INDICATIONS.

SHOWERS AND WARMER TO-NIGHT AND WEDNESDAY.

The Fort Wayne Sentinel

A THOUGHT TO THINK ABOUT.

The character of our thinking determines the nature of our ideals.

FOUNDED 1833. (ALL THE NEWS ALL THE TIME) TUESDAY EVENING FORT WAYNE'S GREATEST NEWSPAPER OCT. 29, 1907. [THE SENTINEL IS A MEMBER OF THE ASSOCIATED PRESS] 12 PAGES—2 CTS.

CONDITIONS GOOD THROUGHOUT WEST

Financial Situation Satisfactory Both to Banks and to Majority of Business Interests.

NO INDICATION OF TROUBLE ANYWHERE

Chicago, Oct. 29.—The financial situation throughout the west today was satisfactory in general to the banks and to the majority of the business interests. In all the money centers trade was by check and certificate plan, and the banks were holding as closely as possible to their reserves of currency. The banks of Kansas reported themselves as in a particularly strong situation, many of them having fully 50 per cent. in excess of the ordinary legal reserve.

In Oregon, Governor Chamberlain had issued a proclamation making the next five days legal holidays in order to prevent a currency famine. All of the banks in Portland, from whence this news came, were absolutely sound and there was no run or sign of a run upon any of them. They not only have standing accounts in the east, but during the past few months have loaned millions of dollars to eastern bankers.

Prosperity Never Greater.

The banks in Spokane have decided to take action similar to that of the Chicago and New York banks in order to protect their cash reserves. All financial institutions there are reported to be in excellent condition and there never has been a time when the general prosperity has been so great as now, but the bankers considered it prudent to adopt the plan which has been put in force in other cities.

At Kansas City the Wyandotte State bank, with deposits of $500,000, was absorbed by the Commercial National bank. The institution was entirely solvent and will be kept open for several days for the convenience of their customers.

James F. Downing, president of the New England National bank, of Kansas City, and a leading member of the Clearing House association, declared that no trouble had been experienced except in the case of the Bankers' Trust company, which closed yesterday to go into liquidation. The restrictions in the payment of currency were accepted cheerfully by all customers.

Took Kindly to New Method.

The Chicago banks commenced their second day's business under the check system greatly encouraged by the manner in which the new method was received by their depositors yesterday. Out of 400,000 savings depositors in the city only 1,500 made application for the withdrawal of their accounts, or gave notice of a desire to withdraw. The clearing house issued to its members $8,000,000 in certificates, yet the debit balances which had to be settled with the certificates were far smaller than usual approximating barely $1,500,000.

John J. Mitchell, president of the Illinois Trust and Savings bank, which had the largest number of savings accounts in the city, said today: "We are pleased and satisfied over the turn affairs took yesterday. This bank received notice from 809 depositors who wanted cash. As an offset to that we received 800 savings deposits aggregating a sum far in excess of the amount for which withdrawal notices were received. Under the circumstances I think the situation is surprisingly strong.

Flurry Has Ended.

The day opened quietly at the Hibernian Savings bank, which yesterday had the only trace of excitement visible in the banking situation. A few depositors were at the door when the bank opened, but a number of them went away without giving notices of a desire to withdraw funds. At all the other banks in the city, which had savings accounts business appeared to be on an absolutely normal basis, there being no more people around than upon the ordinary banking day.

At all of the national banks the officers reported that the check and certificate system had worked in a satisfactory manner and no trouble of any kind was anticipated.

Throughout the west generally, it is reported that the financial condition is sound and that there is no ap-

(Continued on Page Two.)

BERLIN BOOSTS ITS DISCOUNT RATE 1 PER CENT

Germans Fear Heavy Exportation of Gold to America.

Berlin, Oct. 29.—The discount rate of the Imperial Bank of Germany was raised today from 5½ to 6½ per cent. It is significant to the changed situation in the market here that the advance was a full 1 per cent, whereas the bank Oct. 17th only discussed raising the rate ½ per cent. The change is directly due to New York's demand for gold, which, it is feared here, will lead to gold exportation from Germany.

The exchange rates of all the leading houses are now about the gold point. The market had expected the German bank to await the Bank of England's action, but yesterday's gold engagements in London for New York apparently rendered immediate action here necessary.

(Continued on Page Two.)

TWENTY DAYS IN WHICH COAL ROADS MAY FILE BRIEFS

Indiana Rail Commission Expects Fight on Rate Changes.

Indianapolis, Oct 29.—Union B. Hunt, chairman of the Indiana railroad commission, has announced that twenty days from last Friday will be allowed to railroad officials to file briefs in the case in which certain roads are charged with discrimination in rates when shipping coal to connecting lines.

It is believed that extensive briefs will be filed by the railroad officials, as a score of roads were represented by attorneys and traffic officials at the hearing last week. It is understood the railroads, both those which originate coal and those which receive it, will contest vigorously any attempt to change the rates on coal. Officials say that it is of vast importance that connecting lines have fuel coal and that the prompt shipments made for the public depend largely on the ability of the roads to get fuel coal.

NEW YORK SCARE IS OVER; FRENZY ABATES

Abating Interest Indicates Quick Return to Normal Basis.

New York, Oct. 29.—The financial situation was without notable developments today and the abating interest indicated that the public had pretty well gotten over its scare. The stock market was a little unsettled but without extreme agitation.

The announcement that the Imperial bank of Germany had raised its discount rate from five one-half to six one-half per cent in order to protect its gold holdings, was not unexpected by bankers here. It is thought quite likely that the Bank of England will follow suit by raising its rate at the regular meeting on Thursday. Last year, when the United States was absorbing English gold, the rate was raised by the Bank of England at a special meeting, and it will be a favorable sign if the matter is not taken up until the regular weekly meeting of the directors.

Gold Shipments Help.

Great assistance in relieving the financial stringency is expected to result from the large engagements of gold for import made yesterday and from the further large imports which it is believed will be made within the next few weeks. The movement of American crops to European markets, together with the revival of a demand for copper abroad, will give the United States large credits with foreign bankers, and these can be availed of in bringing in gold, it is confidently believed, to the fullest extent that may be necessary.

It was announced today that several of the banks which were compelled to suspend last week have about perfected their plans to reopen for business. President Montgomery, of the Hamilton bank, a Harlem institution, which closed last week, said today that his bank would resume business in a few days, not later than next Monday, and that he understands that the Twelfth Ward bank will resume in a few days.

The runs on the Trust Company of America and the Lincoln Trust company continued today, but in diminished volume. American securities in London held firm.

New York Will Get Gold.

The scramble for gold is such at all the financial centers—London, Paris, Berlin and New York—that the metal will go to the highest bidder and under present conditions in New York is likely to appear for a time in this role. Her ability to get gold is due

(Continued on Page Two.)

VON MOLTKE CHARGE FAILS; EDITOR ACQUITTED

Verdict in Famous Case Which Stirred German Court Circles.

Berlin, Oct. 29.—Maximilien Harden, editor of Die Zukunft, was acquitted today in the suit brought against him by General Count Kuno Von Moltke, formerly military governer of Berlin, for defamation of character. In addition, General Von Moltke was condemned to bear the costs of the trial.

The trial which began October 23, attracted the greatest interest throughout Germany. Counsel for Harden charged that the court clique, of which Von Moltke was a member, was guilty of infamous practices and also had sought to exercise undue influence over Emperor William. The names of Prince Philip Zu Eulenberg, ex-German ambassador to Vienna, and Lieutenant General William Von Hohenau, one of the emperor's adjutants, were mentioned by Harden as being members of the clique, referred to as the "round table" and an army officer who had served in the guard corps at Potsdam, testified to having taken part in orgies at the house of Major Count Lynar, which had resulted in the dismissal from the service in disgrace of the count and Lieutenant-General Von Hohenau. Von Moltke denied that such a clique as the "round table" could exist and also denied the other charges brought against him. Harden declined to withdraw anything he had written on the subject, but said he did not accuse Von Moltke of crime.

Justice Kern, the presiding judge, today made the verdict as easy for Von Moltke as was consistent with the conclusions arrived at. He said Harden was justified in what he had written but that there was no evidence that Von Moltke had at any time acted upon abnormal inclinations or that he knew what took place at Major Count Lynar's villa or of Lieutenant-General Hosenau's behavior.

Spectators Cheer Harden.

Harden when the verdict was announced, was cheered by the spectators present in court and by the large crowd of people waiting in the rain outside. Von Moltke heard the verdict with impassiveness. The trial is already having considerable political effect. One hundred and forty socialist daily newspapers are attacking the monarchical principles with studied fury, mocking, sneering savagely and assailing the exotic conditions which have been described as

Continued on Page Two.

WAS CRUSHED BENEATH LOCOMOTIVE AT GARRETT

H. E. Noyes, Bridge Workman for B. & O., Instantly Killed.

[Special to The Sentinel.]

Garrett, Ind., Oct. 29.—H. E. Noyes, employed in the bridge department of the Baltimore & Ohio railroad, was crushed beneath the wheels of a locomotive and instantly killed in this city at 6:45 o'clock this morning.

The accident occurred while Noyes was standing on the railroad tracks near the canal dock as a freight engine backed up to be loaded with coal. It is supposed that he was confused by the noise of other engines in the vicinity and did not see the approach of the locomotive which hurled him to his death, for he stepped backward from one track directly in front of the oncoming engine too late for the engineer to stop.

Noyes was about 43 years of age, and leaves a widow and three children.

UNION PACIFIC CALLS HALT IN WORK OF CONSTRUCTION

Western Railroad System Discharges 4,000 to 8,000 Men.

Omaha, Neb., Oct. 29.—The Union Pacific railroad today discharged between four and eight thousand workmen. This is official and is authenticated by General Superintendent Park, assistant to Vice President T. M. Orr.

The discharged men are from the construction department and every piece of construction work on the entire system is abandoned. The Lane cut-off, west from Omaha, which has cost $5,000,000 and three years' work, and which would have been finished in fifteen days, has been abandoned. Work has been stopped on all work in Kansas City and along the Kansas division, including the new line between Topeka and Lincoln, Neb. The work on the new shops in Omaha has been temporarily abandoned. None of the operating force has been discharged.

WALTER MOORE BLEW OUT GAS; COST HIM LIFE

Young Michigan Farmer is Found Dead in Room at Commercial Hotel.

Walter Moore, of Evart, Mich., was found dead from asphyxiation in a room at the Commercial hotel, 1325 South Calhoun street, about 6:30 o'clock this morning and death is supposed to have been the penalty for blowing out the gas light before he retired shortly after midnight.

The body was warm when it was found and a doctor was summoned after Lieut. Henry Lapp had resuscitated to a call for the police and had worked for some time in an effort to resuscitate the man. The physician stated that life was ovtinct and that he was past human aid. Moore was

(Continued on Page Two.)

GIRL FORGED CHECK; CASH WENT FOR CANDY

Goldie May Reichart Falls Into Hands of the Authorities.

Goldie May Reichart forged a check for fifteen dollars on July 5, of this year and with a girl companion spent the money having a good time, although the greater part of it went for sweetmeats according to her own confession.

She is a pretty girl of fifteen and while she was incorrigible at home and insisted on going out at night and returning when she pleased and would not vouchsafe any explanations, she attended Sunday school regularly and was a bright scholar.

The girl had lived in the home of Jesse J. Landis at 1802 Harrison street since 1902 when she was taken into the family under articles of apprenticeship with the consent of her father who lives near Huntington. Her mother is dead.

Got Hold of Check Book.

Early in July she got hold of the check book belonging to Amos Landis, a brother of the man with whom she made her home, and drew and signed a check for $15 which she presented and had no difficulty in obtaining money on it. The matter did not come to light until a few days ago when the book was balanced and a deficit shown.

Mr. Landis went to the office of the Tri-State Loan and Trust company and made an investigation. He ascertained that the girl had obtained the money and when he confronted her with the charge she denied it at first but finally admitted her guilt.

The fact that she had been disobedient was held against her and after thoroughly considering the matter it was determined to send her to the woman's reformatory at Indianapolis and an affidavit was filed against her. She was in the city court this morning with Mr. and Mrs. Jesse Landis and was placed in charge of probation officer Patton.

MONEY SITUATION WAS TALK IN CABINET MEETING

Secretary Cortelyou Says General Condition is Much Improved.

Washington, Oct. 29.—President Roosevelt was in conference with all the members of his cabinet except Secretary Taft for more than two hours today. It is believed that the financial situation was under consideration.

From the first he has realized that the gravest consequences might result from a general impairment of public confidence in the financial institutions of the country through ignorance of their status, and he has not hesitated to make immediate use of the great resources of the United States Treasury to check the apprehension manifested last week. During the last seven days he has deposited in the National banks a sum approximating $50,000,000 and since early in September, when the secretary began his weekly distributions nearly $70,000,000 has been deposited which brings the amount of public funds now in the National banks up to over $215,000,000.

SHARES HOPEFUL VIEW.

Washington, D. C., Oct. 29.—Secretary Cortelyou shares the view that the general money situation throughout the country and especially in New York is steadily improving. Although he is averse to making any public statement on the subject, it is known that he views the situation with far greater equanimity than at any time during the last ten days.

NOBLE COUNTY HAS UNCOVERED A SHORTAGE

Nearly All Officials for Past 12 Years Short in Accounts.

Albion, Ind., Oct. 29.—An expert audit of the books of Noble county has developed a huge sensation. With one exception it is found, according to the report made by the experts, that all of the men who have held county office in Noble county during the past twelve years are short in their accounts, owing the county sums ranging from a few dollars to $6,000.

The books were experted in accordance with a contract entered into with the county commissioners by the firm of Funk & Polson, of Warsaw. The findings have just become public, though the report was filed with County Auditor Earle some three weeks ago. The facts have become public, however, and there is vast gossip. Efforts made since the findings were reported to come to a settlement with the officials alleged to be delinquent have resulted in adjustment with all save two.

Ex-Surveyor Owes the Most.

The largest shortage alleged against any of the ex-officials is that against Fred B. Moore, for twelve years county surveyor, now in the hardware business here. He is charged with having drawn during the period of his incumbency more than $6,000 in excess of his legal due. The commissioners, it is understood, have offered to compromise the claim for $3,500, but so far the ex-surveyor has refused to refund a dollar. He is said to be acting on the advice of Luke H. Wrigley, his attorney, one of the foremost practitioners at the Noble county bar.

Moore's indebtedness to the county is said to arise from his having charged $4 per diem at a time when the legal fee of the surveyor was but $3 per day and from receiving double pay on days when he was both surveying and inspecting ditches.

County Clerk Foote Said to Owe.

County Clerk George L. Foote is checked up $500 short by the experts and Mike Moore has declined to concede that he owes the county any money.

Former Treasurer A. F. Miller, some time out of office, has paid in $900 alleged shortage in his accounts; former Recorder John Miller has returned $500, and former Sheriff Harry Bell $122. Others also have settled. Former Sheriff John P. Kitt was not only reported as owing the county nothing, but was found to have overpaid in the sum of $4.

Just what will be done in the case of Messrs. Moore and Foote, who have positively refused so far to make any restitution of the sums they are

(Continued on Page Two.)

TRUSTEE AT GOSHEN IS ACCUSED AS AN EMBEZZLER

G. S. Cobb Charged With Misappropriating $500 of Township Funds.

Goshen, Ind., Oct. 29.—George S. Cobb, trustee of Elkhart township, Goshen, was last night arrested on a grand jury indictment charging him with embezzling over $500 of township funds.

Cobb was intimate associate of George W. Ellis, for eighteen years the head of the educational interests of the county, and who was taken to Michigan City prison last week to serve a term for stealing $1,500 of public funds by presenting dummy bills for supplies. Cobb is the son of Maj. J. R. Cobb, a prominent politician. Last night he furnished bail in the sum of $1,000.

Cobb's indictment follows that of Auditor Sweitzer and Commissioners Berlin and Davis, who are charged with irregularly allowing Frank Bumbaugh, a bridge contractor, about $25,000 in money due on incompleted contracts. The grand jury has been in session two weeks and a general house cleaning is being made.

GIRL ASSASSIN OF GEN. MAXIMOFFSKY TO BE HANGED

Police Unearth New Plot Against the Life of Czar Nicholas.

St. Petersburg, Oct. 29.—Mlle. Rago-Sninnikova, who yesterday shot and killed General Maximoffsky, director of the department of prisons of the ministry of the interior, was taken to the fetress of St. Peter and St. Paul today, tried by court martial and sentenced to be executed by hanging.

It was reported during the day that the police had discovered another plot against the life of Emperor Nicholas.

BIG TRACTION MEN UNDER INDICTMENT

Seven Held for Criminal Negligence as Outcome of Interurban Disaster Near Mattoon, Ill.

PROBING WRECK IN WHICH 18 WERE KILLED

Charleston, Ill., Oct. 29.—Search warrants were issued from the Coles county circuit court today for the arrest of officials and employes of the Mattoon City Railway company, operating the Charleston and Mattoon Interurban line as a result of a wreck near this city last August in which eighteen persons were killed.

Judge Peter S. Grosscup, of Chicago, is among those indicted. The others are directors Underwood, Sampsell and Rhodes, of Chicago; President E. A. Potter, Superintendent More and Motorman Charles Botts, of Charleston.

Motorman McClara, who is claimed by the company, was responsible for the accident by running an express car between stations without orders, has not been indicted. Criminal negligence tending to produce manslaughter, is the charge against the seven men named and it is now believed the indictment against McClara, if one is returned by the present jury, will be upon a more serious charge.

The bonds of the indicted men were fixed at $3,000 each and surety was furnished in each case.

JUDGE GROSSCUP TALKS.

Chicago Jurist Much Affected Over Indictment.

Chicago, Oct. 29.—Judge Grosscup was informed of his indictment just as he was about to take the bench for the afternoon term of court. He said: "This thing hurts. My friends I am sure, know that I have a tender regard for human life and suffering, and a desire to deal justly with all men. In thirty years I have never once been sued in a civil action. Beyond this there is nothing that I can say except that the accident at Charleston was due to no defect in construction or machinery—was due solely to a human error in carrying out orders—and that my sole connection with the accident is that I was a director of the company at the time it happened."

AFFIDAVITS PLACED IN HANDS OF POLICE DEPARTMENT

Prosecutor Says Arrest of Saloon Men is Up to Officers.

After the cases of the three lads arrested yesterday in a beastly state of intoxication had been called in the city court this morning and two of the boys placed in the hands of Probation Officer Jesse Patton and the third held until Thursday morning, Deputy Prosecutor Harry W. Ninde drew affidavits against Dick Hodgins and one against John Doe, to be served on the proprietor of the saloon opposite Saengerbund hall on Main street and placed them in the hands of the police.

These affidavits were not signed or sworn to and Mr. Ninde said that he had brought out the evidence and it was up to the police to make the arrests. The papers had not been served this afternoon.

Drinks Queer Stuff.

James Farrell was fined $5 and cost for drunkenness after testimony had been given to the effect that he tried to steal a coat off a dummy in front of the Dygert pawn shop, on Columbia street last night.

He got out of jail Sunday morning and when he was arrested before he had in his possession a basket and a shawl. The basket had contained eggs which he had stolen and disposed of.

The Other Cases.

Joe Sorg was in court on the charge of selling liquor to Earl Moore, a minor, and his case was continued until Thursday.

Edward Bowers and Hugh Grant and George Brown were fined $1 and costs each for intoxication.

BOOKKEEPER WANTED TO BECOME A GREAT CATERER

Was Making Progress Until Shortage of $11,000 Was Discovered.

New York, Oct. 29.—Pierre Rivesalles, a bookkeeper at the Cafe Martin, on Broadway, has been arrested on complaint of his employer, charged with being $11,000 short in his accounts.

Rivesalles downfall, it is alleged, was due to his desire to become a great caterer like his employer. It is said that he spent most of his time for five years in copying the fancy dishes turned out by the Cafe Martin and that he had fitted up a building on Thirty-fourth street, which he had named the Cafe Rivesalles and which was to open for business in a few days. Rivesalles is said to have confessed. He is held under $5,000 bail.

COST HIM HIS LIFE.

Dentist Succumbs to Blood Poisoning From Infected Instruments.

New Britain, Conn., Oct. 29.—Dr. Charles Eugene Monks, 38 years old, a dentist, died yesterday from blood poisoning, contracted in relieving a patient's sufferings.

The man suffered from a badly diseased tooth and before the dentist could sterilize his instrument he lodged the point into the palm of his hand. Blood poisoning developed and death followed after three days of intense suffering.

JURY RETURNS VERDICT SETTING ASIDE THE BAXTER DEED

Aged Farmer Placed in Possession of Property —The Courts.

The jury that heard the evidence in the law suit instituted by James Baxter to recover from William Baxter a valuable farm in Eel River township, returned a sealed verdict last night setting aside the conveyance and placing in the hands of its original owner property that he avers was practically taken from him by force, as he says he signed the documents under the belief that if he refused he would be killed.

William H. Baxter was taken into the family of James Baxter when he was a baby and after he had attained manhood he was adopted and made the legal heir. He conducted a blacksmith and wagon making shop at Arcola a number of years and the foster son had charge of the farm. He sold out his business and returned and a short time afterward the transfer of the farm was recorded.

James Baxter testified that his adopted son had threatened him with violence and had mistreated him in a number of ways. There had been a sale of the personal property on the farm and about $1,000 was obtained. This was given to William H. Baxter.

Wolf Case is Resumed.

The divorce suit of Julia Wolf against Otto Wolf was resumed in the superior court today. Part of the evidence was heard last week.

Bailey on Trial.

Ed Bailey, charged with the theft of some valuable brass from the Maumee Brick and Tile company, was placed on trial in the circuit court today. He proved an alibi and was acquitted late this afternoon.

Streifling Files Suit.

Ben Streifling has filed suit against Charles H. Chapman for $200 damages. He says he had a contract for the sale of a stock of goods and some real estate and that the amount named in the suit is due because Chapman failed to carry out his end of the agreement.

Granted a Divorce.

In the circuit court Mabel Patterson was given a divorce from Earl Patterson.

PLOWMAKER DEERE DIES AFTER AN ILLNESS OF A YEAR

Head of Great Factory at Moline Passes Away in Chicago.

Chicago, Oct. 29.—Charles H. Deere, head of the great plow works in Moline, Ill., who has been ill in Chicago several months, died at 11:05 o'clock last night at the Lakota hotel. Present at his bedside were his wife and daughter, Mrs. Wm. Butterworth, and the latter's husband.

Mr. Deere had been sick more than a year. His ailment was diagnosed as pernicious anaemia. The decedent was born at Hancock, Vermont, in 1837.

MARIE DRESSLER MAKES HIT.

New York, Oct. 29.—Advices from London report that Marie Dressler made a great hit at the Palace theater there last night on her first European appearance. Her main triumph was in the recital on "The Glove," but from the first moment she had the audience with her.

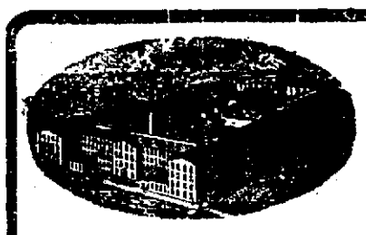

CLEARANCE SALE

OF USED ORGANS

All have been thoroughly overhauled and put in first class condition at our Factory and are fully guaranteed

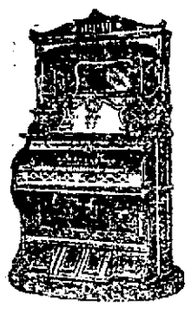

IMPORTANT This is an opportunity to start your child in music. Prices and terms are less than half of their real value. Selection should be made at once.

$10 Kimballs, Sterlings, Smith Americans, Wulschners, Esteys, Chicago Cottage, etc., Organs cost nof $60 to $85, usual second-hand price, $25.

$15 Packard, Tabor, Sterling, Kimball, Miller, Brittingham, etc., Organs, cost new as high as $100, usual second-hand price, $30.

$20 Packard, Hamilton, Story & Clark, Estey, Sterling, etc., good as new, fine for schools, missions etc., usual second-hand price, $35.

$25 Story & Clark, Packard, Crown, Chase, Palace, Estey, etc., new, $100; usual second-hand price $45.

$30 Packard, Estey, Story & Clark, Kimball, Loring & Blake, Kimball, etc., oak and walnut; usual second-hand price, $50.

Terms $2.00 cash and $2.00 monthly. Instruments in this list may be exchanged at full price within one year on any new piano.

PACKARD MUSIC HOUSE

930 CALHOUN STREET, FORT WAYNE, IND.

BERLIN BOOSTS ITS DISCOUNT RATE 1 PER CENT.

Continued from Page One.

President Koch, of the Imperial bank, in proposing to the executive committee the advance in the discount rate, called attention to the fact that the position of the bank had grown weaker compared with previous years. He said the margin of uncovered notes had increased, gold in small amounts already had been shipped abroad, a heavy pressure on the bank was expected at the end of the month and the rise in foreign exchanges, particularly on New York, Paris, Amsterdam, London and Italian centers, together with the rising tendency of the open market discount rate in Berlin, made an advance of the official rate necessary which must be a full 1 per cent in order to be effective.

GOOD RESULTS TO FOLLOW.

Parisian View of the New York Financial Flurry.

Paris, Oct. 29.—A careful inquiry made in banking circles here indicates that there is no immediate prospect of gold exports to New York from Paris. The rate of exchange is unfavorable and besides the Bank of France would be inclined to resist. Never the less the disposition of the Bank of France would be to help New York indirectly, by assisting London in the event that gold withdrawals embarrass the situation there. This would be accomplished by the purchase of long time sterling bills, in the same way as France relieved the situation in London a year ago.

Bankers here who are in touch with America consider that the situation in New York has become decidedly improved. The consensus of opinion was that the crisis is bound to result in great good, as necessarily it will force currency legislation, which will prevent a recurrence of the cause of the present troubles. The American houses, here, as evidence of the confidence the French investors have in conditions in the United States report that investors in this country, attracted by the low prices, are indicating a willingness to resume buying. Already some purchases have been made.

HIT LONDON MARKETS.

German Imperial Bank's Action Had Depressing Effect.

London, Oct. 29.—The rise in the discount rate of the Imperial Bank of Germany had a depressing effect on the markets here. Consols early in the day declined 7-16 for the account to 82 1-16, but recovered to 82¼ at noon. Operators here expect that the discount rate of the Bank of England will be increased Thursday or possibly earlier from 4½ to 5½ per cent.

Americans opened fairly steady at 1 to 3 points above parity, but eased under liquidation, principally from Berlin, due to the higher German bank rate, and at noon the market was ruling dull with the Pacifics 1 to 2 points below yesterday's close.

NEW YORK SCARE IS OVER; FRENZY ABATES.

(Continued from Page One.)

not only to the need for it, but to the large credits which are being established by the movement of the crops and other products—notably wheat, cotton, copper, tobacco and meats—and by the sale of American securities. These influences are usually more potent than artificial measures to obtain the yellow metal. It is believed this will be reflective to place sufficient gold at the command of the New York market and to maintain credit and cause the resumption of banking operations in the usual manner within a few days.

Bank Runs Have Ceased.

Runs upon the banks here have practically ceased since the banks adopted the policy of paying large depositors in checks. Some transfers of accounts are being made from the smaller to the larger banks, which resulted in adverse balances against the former, but strengthened the ability of the larger institutions to meet pressure and to support the market.

The news that the owners of cotton in the south are beginning to release it without holding out for higher prices and that a break in the price of wheat has brought large European orders, is regarded here by bankers as significant of the powerful aid which the south and west are thus being to the financial situation. The cotton movement would be a large one when in full operation and usually taxes the resources of the southern banks to furnish all the money required. The banks are expected to buy cotton bills drawn upon London houses, and these bills are then bought by persons having obligations to meet in Europe. If there is an excess of cotton bills offering, however, above the demand for funds to make payments abroad, the tendency of the upward movement will be to increase the volume of imports of gold. The wheat, tobacco and meat shipments operate in substantially the same manner, so that if the movement of our great staples continue to accelerate, the obligation created abroad to this country will be so large that it will practically be impossible for the European state banks to retain their gold, even in fixing their discount rates at maximum figures.

Call money was quoted at 85 per cent on the stock exchange at 1 o'clock.

Clark Williams, state superintendent of banks, when asked concerning the situation today, said:

"I have nothing to report except that conditions are constantly improving."

Banks Send Cash.

At 2 o'clock this afternoon when the money stringency on the exchange was severe, the First National bank sent $1,000,000 to the floor of the exchange which was loaned at 85 per cent.

The Chase National bank and the Hanover National bank each lent $1,000,000 on the stock exchange shortly after 1 o'clock at rates between 50 and 75 per cent.

J. P. Morgan & Company announced today that all coupons due and payable at their offices November 1, will be paid on presentation, thus anticipating payments by three days. The price of various grades of copper advanced from ¾ to 1 per cent per pound on the metal exchange today.

dt 2:30 p. m. call money was being loaned at twenty per cent.

THEN WE'LL WONDER WHY.

We Didn't Pawn Watch Chains and Buy Stocks, Says Harriman.

New York, Oct. 29.—"We have passed through a trying time. We have seen the stucco front of character flake away and disappear. We have seen false structures crumble. My heart goes out to those who have suffered, but good will come out of it all."

This was the way in which E. H. Harriman expressed himself in talking in his office with a reporter about the recent financial crises. He added:

"I think the storm has cleared. I have seen many of them. Recovery is a matter of conjecture, so far as time is concerned, but it always works out eventually. I think the time is not far distant when we shall look back on this present stormy session, consider the price of gilt edged securities and then wonder why we did not pawn our watch chains and buy stocks."

PLAN IS WORKING WELL.

Indianapolis Takes Kindly to the Checking System.

Indianapolis, Ind., Oct. 29.—After one day of business on a checking basis, Indianapolis bankers are relieved of any fears they may have had of the city not taking readily to the change. Business at the banks to a casual visitor, had no different appearance from that of other days. Occasionally a depositor stopped at the window longer than usual while the temporary method was being explained to him, but most men who had business with the banks already knew of the steps taken to protect the cash of the depositors. There was no sign of congestion in any financial institution.

Today pay rolls, so the clearing house association's committee directed, were paid in currency.

VON MOLTKE CHARGE FAILS; EDITOR ACQUITHTED

(Continued from Page One.)

"flourishing in the hot house atmosphere of the court" where the sovereign is surrounded, the socialists claim, with companions and councillors the corruption of whose private lives taints their judgment on home and foreign questions. The newspapers, regardless of party affiliations, printed full accounts of the proceedings and some of the influential liberal papers, like the Frankfurter Zeitung, affirm that it is evident that in the Moroccan controversy with France, Germany followed two policies, that of the foreign and of the sovereign, the latter being attributed to Prince Zu Eulenburg's influence working independently of his majesty's constitutional advisers.

NOBLE COUNTY HAS UNCOVERED A SHORTAGE.

(Continued from Page One.)

charged with owing the county, is problematical.

There is no little comment that the findings of the experts should have been suppressed for three weeks after their report was submitted. Only a few knew of the results of the investigation, including County Auditor Earle, who is ex-officio clerk of the board of commissioners; the commissioners themselves, Mr. Wrigley, Moore's attorney, and the officials and ex-officials involved by the shortages.

County Auditor Earle, County Clerk Foote and ex-Surveyor Moore were members of the same class at a college in Michigan.

CONDITIONS GOOD THROUGHOUT WEST

Continued from Page One.

pearance of a run upon a bank anywhere.

At a meeting of the Chicago Clearing House association held today it was decided that the situation was generally satisfactory and it was agreed that the policy of paying large amounts in checks should be continued for a few days.

LAST PURDUE WRECK CASE.

Student Received a Verdict for $7,000 Against the Big Four.

Lafayette, Ind., Oct. 29.—Frederick Case, a student at Purdue university, in his suit against the Big Four railway company, because of injuries received in the Purdue wreck, has obtained a verdict of $7,000. Mr. Case is the last of the wreck sufferers to obtain damages. He was riding on the third coach of the train Oct. 31, 1903, at the time of the wreck, inside the corporate limits of Indianapolis, and in his complaint he alleged that because of injuries he was crippled for life. The suit was filed two years ago and came to trial two weeks ago. He laid claim to $15,000.

FIRES SHOT AT HUSBAND.

Wife Angered When He Wouldn't Get Up to Breakfast.

East Liverpool, Ohio, Oct. 29.—After Mrs. Bert Brady first took a shot at her husband as he lay in bed yesterday morning because he did not get up for breakfast he ducked and started for the barn in his night clothes. The woman laid siege, and every time Brady showed his head she shot at him. The barn door was punctured with holes. Brady wasn't hit, but was almost frozen. Mrs. Brady was arrested for discharging firearms in the city limits.

MONEY TO PAY YOUR TAXES

You canont afford to let your taxes go delinquent because you are temporarily short of money.

Should you need a few dollars to meet your taxes

CALL ON US

We will loan you the money on short notice.

We will loan you on your household goods, piano, horses, wagons, etc., without removal.

You can have the use of both the money and property.

You can borrow any amount you wish from $5.00 to $100.

You can pay it back in small weekly or monthly payments.

Your payments will be so small that you will not feel them.

You will receive honorable, satisfactory dealings, and all your business will be strictly confidential.

CALL AND LEARN OUR METHODS

Here are some of the terms of our weekly payment plan, allowing you fifty weeks in which to pay off your loan:

$ .60 is a weekly payment on a $25.00 loan.

$1.20 is a weekly payment on a $50.00 loan.

$2.40 is a weekly payment on a $100 loan.

Other amounts in same proportion.

If these payments do not suit you, call and see us and we will be pleased to explain other plans we have.

If you think you can use a few dollars write us, and our agent will call and explain our methods.

Fort Wayne Loan Co.

ESTABLISHED 1896.

ROOM 2, SECOND FLOOR. HOME 'PHONE 833. 706 CALHOUN STREET. OPPOSITE COURT HOUSE.

TO DISCUSS TAXATION WITH THE COUNTY ASSESSORS

State Tax Commissioners Arrange for Meeting in January.

Indianapolis, Oct. 29.—Members of the Indiana state board of tax commissioners have completed plans for the annual meeting with county assessors, which will be held in the supreme court room at the state house, January 7, 8 and 9. The first number on the program will be an address by Fred A. Sims, secretary of state. One of the numbers which it is expected will be unusually interesting will be an address by George L. Mackintosh, president of Wabash college, on "The History of Taxation." In addition to the members of the state tax board and the county assessors, the annual meeting is usually attended by many other county officers who are interested in the question of taxation. Parks Martin, of the state board, arranged the program.

The program for the session follows:

Tuesday, January 7, 10:30 a. m.—Address, Fred A. Sims, secretary of state and president of the state board of tax commissioners; announcement of standing committees. 1:30 p. m.—"History of Taxation," George L. Mackintosh, president of Wabash college; "Sequestered Property," J. W. McCardle, state tax commissioner; general discussion; meeting of committees.

Wednesday, January 8, 9:30 a. m.—"Indiana State Tax Laws," James Bingham, attorney general; discussion led by Parks Martin, state tax commissioner; "Equalization of Assessment," Charles F. Remy, former reporter of the supreme court; general discussion. 1:30 p. m.—"Banks, Trust Companies and Building and Loan Associations," John C. Billheimer, auditor of state; discussion led by John C. Wingate, state tax commissioner; "Assessment of Omitted Personal Property," Merrill Moores, ex-assistant attorney general; general discussion; meeting of committees.

Thursday, January 9, 9 a. m.—Question box; reports of committees; miscellaneous business; adjournment.

WALTER MOORE BLEW OUT GAS; COST HI MLIFE.

(Continued from Page One.)

twenty-five years old and a son of John Moore, who lives about ten miles from Evart, a station on the Grand Rapids road.

A sad feature of the case is that Moore was accompanied by Misses Hazel and Otie Leonard, who had been summoned from Evart by the death of their uncle, Clarence Leonard, who was accidentally shot and killed Sunday in a romp with his two nephews at Hartford City. Miss Hazel Leonard was the sweetheart of the dead boy and her anguish when the news of his death was imparted to her was pitiful.

She gave way to a storm of tears and moans and it was a long time before the kindly efforts of the women at the hotel succeeded in calming her. The double tragedy that had entered into the lives of the two young girls within two days thoroughly unnerved them, but they were able to continue their journey to Hartford City at noon. They had been on a visit to Evart and until this morning they were not told of the manner in which their uncle had met his death.

Came in at Midnight.

Moore and the two young ladies arrived about last midnight and went to the Commercial hotel and found just two unoccupied rooms. The one to which Moore was assigned is not used except in emergencies and he was shown to it a short time after he registered.

He left a call for half past 6 o'clock this morning and at that time A. Shoup, who was on duty during the night, went and rapped at the door. He was not certain whether or not he got a response, but in a few minutes he came down stairs and after a short time made a second trip to the room.

He could not make Moore answer and he called C. M. Preble, the proprietor, from the breakfast table. The proprietor's pass key would not go into the keyhole as the door was locked from the inside and when he got down to look inside he caught the fumes of gas. This prompted him to kick open the door and he found Moore lying face downward on the bed with his feet on the floor.

He turned the body over and although he could not detect a heart beat he called a physician and notified the police. Moore's face was buried in the pillows when he was found and he was clad only in his underclothing.

Made Struggle for Life.

All of the indications point to the fact that Moore made a struggle for his life as he had evidently gotten out of bed and attempted to reach the door, but was probably overcome and fell back on the bed. There is a window in the room, but this was closed down tight and there was no way for the gas to have escaped.

After the coroner had viewed the body he ordered it removed to the Klaehn & Melching undertaking parlors and a telegram was sent to the father. No disposition will be made of the body until word has been received from the parents.

Dr. Stults stated this afternoon that he found the gas jet about half open and thinks that Moore probably turned the light off, then gave the valve half a turn before he let go. He did not take possession of his belongings as they were not on his person at the time but searched the room for letters on the theory that it was a possible suicide but there was nothing to indicate that Moore had taken his own life. The father had not been heard from up to 3:30 o'clock this afternoon.

WHAT'S MATTER WITH SATURN?

Cambridge, Mass., Oct. 29.—A telegram has been received at the Harvard college observatory from Professor W. W. Campbell, director of the Lick observatory, stating that prominent knots have been visible during the past week in Saturn's rings. The knots appear systematically placed, two east and two west.

FOUND A VERY LIVELY POKER JOINT AT WINCHESTER

Raid by the Police Netted Pleas of Guilty and $200 in Fines.

Winchester, Ind., Oct. 29.—The early morning raid of the police, backed up by the sheriff and the prosecuting attorney, on the East Washington street poker room, proved very fruitful and twelve pleas of guilty entered in Mayor Parry's court yesterday morning netted about $200 in proceeds. Then fines were listed at $5 and costs, a total of $15 in each case, and the other two, at $15, netted $25 each, when the trimmings were added. Two assessments were heavier because two of the players are said to have been in charge of the game taking the "rakeoff." The young men claimed that they rented the place for a club room and had found the tables and checks there when they took possession.

Despite the fact that this was the "morning after" and blue Monday at that, everyone seemed happy in court yesterday morning, and all of the sports either paid up or made arrangements to do so. One young man displayed the true optimistic spirit when he paid over his money with the remark that if he had got to play on until morning he would have been a bigger loser in the long run anyhow.

The mayor advised the players that he had given them a comparatively light sentence this time, but that if the officers had to do the work over again he would wield the big stick in a more vigorous manner. This expedition, however, will probably shut off local gambling for some time to come.

Although gaming has flourished like the green bay tree in Winchester at different times in the past before lids became the fashion in Indiana towns, this one is said to be the only organized raid ever pulled off on a gambling house in the history of the city, and the officers were congratulated numerous times yesterday by people who do not believe in draw poker as a gentle pastime. The raid was entirely unsuspected and when the door was opened the officers found the players busy at work with the stacks of precious checks piled up in front of them.

CITY BREVITIES.

Mrs. Mary J. Emple has sold her home on Broadway to Dr. W. B. Blackstone, taking in exchange his suburban home of six acres on Hayden road.

H. G. Keegan went to Indianapolis today on a business trip.

Mr. and Mrs. Walter Smoot have gone to Peru, called there by the death of Mr. Smoot's father.

Mrs. V. C. Miller, of South Harrison street, is seriously ill.

Miss Mary and Miss Anna Schneiders, 607 Madison street, have been called to Evansville, Ind., by the death of a relative.

Rev. William D. Sullivan, pastor of the Catholic church at Lagro, is in the city, the guest of Rev. P. F. Roche, of the Cathedral. Rev. Father Sullivan, who was formerly assistant pastor at the Cathedral, will remain several days during the progress of the mission for men.

There will be a meeting of the Brotherhood of Westminster church at 8 o'clock this evening in the parlors of the church. This will be the annual meeting and the election of officers will be held. Dr. Frank Lenig, of the Wayne street M. E. church, will address the audience on "Men and the Church." One of the important acts of the meeting will be the appointing of delegates to the national convention of the Brotherhood of the Presbyterian church, which will be held in Cincinnati Nov. 12, 13 and 14.

The Protected Home Circle will give a card party and social at the home of Mr. and Mrs. Frank Schuh, 1722 West Main street, Wednesday evening.

A. H. Moulton, of Bay City, Mich., an experienced piano man, has been added to the sales force of the M. J. Marttene Piano Co., and W. D. Kyle, of this city, has been made manager of the player-piano department.

Dr. Hugh T. Patrick, of Chicago, who is here attending the Twelfth district medical meeting, is the guest of Dr. and Mrs. Budd Van Sweringen.

HAD DYNAMITE BOMB.

Black Hand Member Failed and is Slain by His Comrades.

New York, Oct. 29.—Because he failed to carry out an errand of vengance, Vito Greinaldi, a member of the black hand society, was stabbed to death by members of his own band early today on Knoll street, Brooklyn. A dynamite bomb was found secreted beneath Greinaldi's coat which the police say would have blown up an entire block had it exploded.

There is no doubt whatever that the drinking habits of the nation, and especially of the women of the nation, are doing more harm to our financial and social position than is any depression in trade or other economic causes.—British Journal of Inebriety.

BEGINNER.

Detective—I see you are not an expert pickpocket.

Crook—No; I'm just getting my hand in!

SUMMONED FROM EARTH AFTER FEW DAYS ILLNESS

Mrs. Mary J. Graham Passes Away—Other Deaths and Funerals.

Mrs. Mary J. Graham, widow of William S. Graham, died at 3 o'clock this morning at the home of her daughter, Mrs. J. H. Blackburn, 231 East DeWald street, from a complication of diseases, after a short illness of one week, at the age of 76 years.

The deceased was born in Allegheny county, Pennsylvania, and moved to this city several years ago. She was a woman of a lovable character and was esteemed by all who knew her.

Those who survive her are three daughters and two sons—Miss Belle Graham, Mrs. J. H. Blackburn and George E. Graham, of this city; W. T. Graham, of Nevada, Ohio, and Mrs. R. A. Long, of Cincinnati.

A short funeral service will be held at the home of the daughter, Wednesday afternoon at 3 o'clock, after which the interment will occur at Crestline, Ohio.

METTON.

Joseph Metton died Monday evening at the county infirmary from senile debility after a long illness at the age of 80 years. The deceased was born in Germany and came to this country about forty years ago and was well known and respected in this county. He brought himself into prominence shortly after his arrival here by saving Gottlieb Schnelker, one of the county's well known citizens, from drowning.

The remains were brought to the undertaking parlors of Scheumann & Ulmer, where the funeral services will be held, Rev. Wambsganss officiating.

Funeral services Wednesday afternoon at 2 o'clock from the undertaking parlors of Scheumann & Ulmer. Interment at Concordia cemetery, Rev. Wambsganss officiating.

FUNERAL ANNOUNCEMENTS.

Krah.—Funeral services of Henry H. Krah Thursday afternoon at 2 o'clock from the residence, 531 Madison street; interment at Lindenwood cemetery.

CLUB HOUSE IS BURNED.

Scranton, Pa., Oct. 29.—The club house of the Scranton Country club burned today. Loss $50,000.

RUSH FOR OLD PLACES.

Break in Ranks of Striking Telegraphers in New York.

New York, Oct. 29.—There were evidences of a general break in the ranks of the striking telegraphers today as large numbers applied to the companies for reinstatement. One of the companies has received thirty applications within the last twenty-four hours. The cause of the break does not appear to result from any formal or concerted action, but from gradual disintegration and a feeling among the individual strikers that nothing further is obtainable from the companies. The applicants are being considered on their individual merits and about 60 per cent have been accepted, care being taken not to reinstate those who have actively agitated against the companies.

UP TO EXPRESS COMPANIES.

Must Hustle for Funds to Cash Their Money Orders.

An incident in connection with the present money situation has occurred in this city as well as in other cities, which makes it rather embarrassing for the express companies. It has been the custom, in the past, for the express companies to issue express money orders for unlimited amounts and depended upon the banks to cash them, which they did as a courtesy to the payee. However, during the present crisis the banks refuse to cash the orders and refer the payees to the express companies, who are forced to admit that they had been keeping no funds on hand for such purposes.

WOMAN USES PISTOL.

Kentucky Matron Kills Man Who Threatened Her.

Middlesboro, Ky., Oct. 29.—Mrs. John Fultz, a young white woman, living at the Reliance mining camp near here, shot and instantly killed John Settler, who, it is alleged, threatened to assault her. The young woman had remonstrated with Settler for mistreating a child, when she was threatened.

FOUR FIREMEN INJURED.

Washington, Oct. 29.—Four firemen were injured, none seriously, in a collision between a fire truck and a street car at Rhode Island avenue and Fourteenth street last night. No passengers were injured.

LOCAL OPTION WINS.

Birmingham, Ala., Oct. 29.—Revised returns from yesterday's local option election held in this county show a majority of 1,657 for prohibition with eight rural boxes yet to report.

BIRTHS.

Born, to Mr. and Mrs. M. Meyer, of Clay street—a son.

WOMAN FISHES FOR CHICKENS.

Dry Land Angler Baits Hooks With Corn For NHeighbors Fowls.

Akron, O., Oct. 29.—The police force of Barberton, is looking for a law which will give authority to arrest Mrs. G. W. Boden.

Her neighbor, James Sawyer, complains that she has strewn fish lines around her yard, baited with kernels of corn, to catch his chickens.

Mrs. Boden, whose unique angling, it is said, has resulted in several chicken dinners, says Sawyer should keep his poultry off her property.

DOCTOR PATRICK HOLDS INTERESTING CLINIC AT HOSPITAL

Twelfth Councilor District Medical Society Opens It's Session.

Beginning with a highly interesting and instructive nuerological clinic at which 100 physicians were present in the auditorium at St. Joseph's hospital this morning, the session of the Twelfth Councilor District Medical society was opened today and the exercises continued through the afternoon at the assembly room of court house and another session will be held in the same place.

There were present for the clinic half a dozen patients suffering from nervous affections and Dr. Hugh T. Patrick, of Chicago, and Dr. G. W. McCaskey, of this city, conducted it. Patients had been brought from out of the city and some most puzzling cases were submitted to the doctors and thoroughly discussed.

The afternoon program included a variety of subjects bearing upon the work of the medical profession, and was participated in by Dr. Patrick, Dr. K. K. Wheelock, Dr. Charles Beall, Dr. L. P. Drayer, Dr. G. W. McCaskey, Dr. J. K. Gilpin, Dr. H. D. Wood, Dr. S. D. Beavers, Dr. S. D. Mentzer, Dr. W. P. Whery, Dr. B. P. Weaver, Dr. G. Van Sweringen, Dr. Frederick Charlton, of Indianapolis; Dr. C. E. Barnett, Dr. R. M. Bolman, Dr. W. D. Calvin, Dr. E. J. McOscar, Dr. M. F. Schick, Dr. Alfred Kane, Dr. W. F. Carver, Dr. M. F. Porter, Dr. H. A. Duemling, Dr. D. C. Wybourn, Dr. H. O. Bruggeman, Dr. B. Von Sweringen, Dr. F. H. Broughton, Dr. J. F. Thomson, Dr. M. Klinger.

This evening other subjects will be discussed by Dr. Wheelock, Dr. B. W. Rhamey, Dr. George Crile, of Cleveland; Dr. Porter, Dr. M. I. Rosenthal, Dr. W. W. Barnett, Dr. S. H. Cool and Dr. Allen Hamilton.

MARRIAGE LICENSES.

Louis I. Blaising, 24, clerk, and Mamie C. Metz, 24.

Edward C. Holder, 30, iron worker, and Anna Miller, 23.

Matthew F. Klein, 25, coachman, and Mary J. Powell, 25.

Charles E. Mungovan, 23, fireman, and Harriett C. Underhill, 20.

Marriott Price, 26, civil engineer, and Donna Marie Saylor, 22.

Mrs. N. Conover will entertain the H. W. club tomorrow afternoon.

Good Rubber Goods

Hot Water Bottles,
Fountain Syringes,
Atomizers, Nebulizers,
Nasal Douches,
Invalid Cushions.

We have a well selected stock of these at prices that make quick sales.

DREIER & BRO.

Druggists

PURITY SKIN FOOD

SOMETHING NEW

For Sunburn, Tan, Chapped Face and Hands, Rough Skin, Etc.

Will Not Become Rancid. Contains No Animal or Vegetable Fatty Oils.

Come in for a free sample.

PEOPLE'S DRUG STORE

WEIHE & KAISER, Props.

Cor Berry and Clinton, Opp. P. O., Ft. Wayne, Ind. Phone, 188.

Home Loan Co.

BAGS BARRELS BUSHELS

Of money which we wish to put out in any amount from $5 to $100, on your furniture, piano, horses, vehicles and other like security of value at the lowest rates in the city.

You can have from one month to one year to pay it back. You can pay weekly or monthly as it is most convenient, and we leave the property in your possession. A big rebate if you pay before the contract expires.

We give time in case of sickness or trouble.

No Delay No Red Tape

No Publicity.

We treat you right after you get a loan the same as before. People who borrow from us once always come back again in case of need. Don't take our word for it, but ask others who have dealt here.

Home Loan Co.

NORTH AMERICAN BLDG.

Opposite Temple Theater.

Room 15 Second Floor.

Home Phone 2030.

Married Women

Every woman covets a shapely, pretty figure, and many of them deplore the loss of the girlish forms after marriage. The bearing of children is often destructive to the mother's shapeliness. All of this can be avoided, however, by the use of **Mother's Friend** before baby comes, as this great liniment always prepares the body for the strain upon it, and preserves the symmetry of her form. **Mother's Friend** overcomes all the danger of child-birth, and carries the expectant mother safely through this critical period without pain. It is woman's greatest blessing. Thousands gratefully tell of the benefit and relief derived from the use of this wonderful remedy. Sold by all druggists at $1.00 per bottle. Our little book, telling all about this liniment, will be sent free.

Mother's Friend

The Bradfield Regulator Co., Atlanta, Ga.

'Superior'

Ball Bearing

Lawn Mowers

$5.00

Upward.

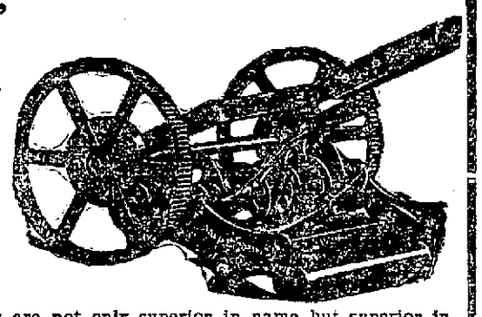

These Mowers are not only superior in name but superior in fact. They are the best make of machine on the market. We also have cheaper mowers.

GOEGLEIN BROS., 125 E. Columbia St.

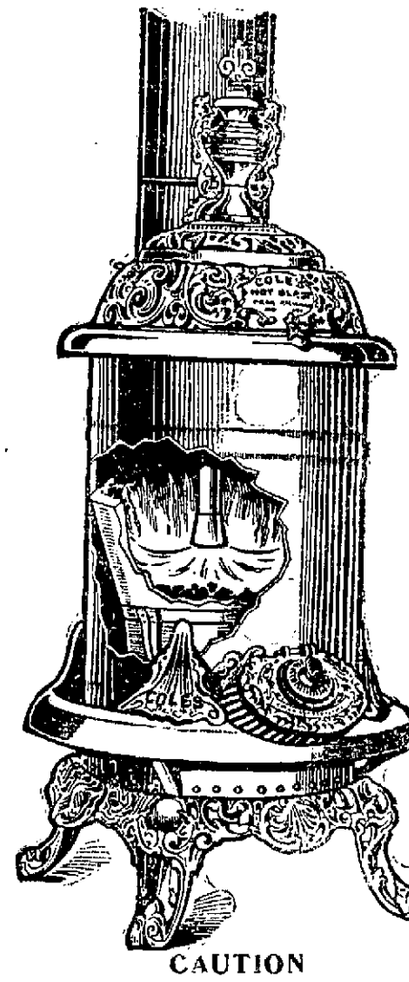

Do You Illuminate With Gas?

In most cities and towns the entire gas supply is made from common soft coal. Soft coal is half gas.

Cole's Original Hot Blast

burns this gas half of the fuel wasted with all other stoves.

Cuts Your Fuel Bill In Half

Avoid Imitations

CAUTION

"Cole's Hot Blast from Chicago" on Feed Door of Every Stove.

None Genuine Without It.

INDIANA FURNITURE CO.

It Will Make Wash Day a Pleasure If You Will Use.

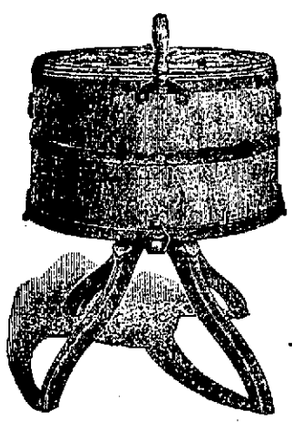

A Louisiana Washer

It saves time and labor.

A child can operate it with ease.

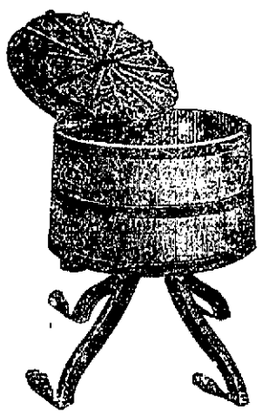

The LOUISIANA Washer is a ball bearing machine.

H. Pfeiffer & Sons

Fort Wayne, Indiana.

Try Sentinel Want Ads.

Women and Children Lead Delaware Anti-Saloon Fight

MRS. ELIZABETH MARKS.

MRS. I. W. BOWERS

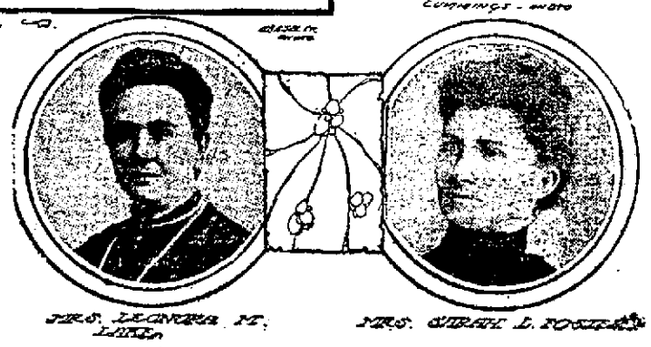

MRS. LEONORA M. LAKE — MRS. SARAH L. POWELL

Wilmington, Del., Oct. 29.—"Wet" or "Dry?" This laconic greeting has become the common form of salutation throughout Delaware. Nothing has ever before stirred the residents of Delaware as this local option campaign now being waged has aroused them. It is the sole topic of conversation in saloon, church, home and public meeting places. The election is to be held on November 5, and then will be decided whether local option is to prevail in all three counties and in Wilmington.

An interesting feature of the campaign is the prominent part the women and children of the city and state are taking in the fight. In fact, the women are doing the biggest part of the work, and if local option is declared, it will be due to their efforts more than to those of the men. The women are doing most of the campaigning. They are acting as detectives to spot illegal voting. They are organizing the children of the city, and they are making many of the speeches in favor of prohibition.

Women have gone to the registration places and as each voter approached the window they have buttonholed him, questioning him as to his residence, to learn if he is registering legally.

Prominent among the women working for the local option side is Mrs. Leonora M. Lake, of St. Louis, vice president of the National Catholic Total Abstinence society. She has been in Wilmington and in the lower part of the state for several weeks, and last week returned to continue her campaign. She has spoken in churches, halls, on the street corners and in many shops of the city.

While not an orator, Mrs. Elizabeth Marks, president of the Women's Federation, is equally as arduous in her work for the prohibition cause as Mrs. Lake. It was Mrs. Marks who organized the women of the city into a working body. It fell to her lot to direct them in the particular line of work assigned to them, and she has carried out her part faithfully.

Mrs. Isaac W. Bowers, wife of a well known business man of Wilmington, is the head of the women's detective corps. It is her duty especially to see that no illegal registering has been done, and she will be at the polls on election day and see that no illegal voting is done.

She has under her a well organized body of women whom she has trained to work at the various windows. They have detected those who have registered illegally, and as a result one man is now under $500 bail for his appearance at the upper court, and the committee has several warrants ready to be served as soon as the alleged guilty persons are located.

The campaign without the women would be a comparatively tame affair. It is their presence and activity in the fight that first aroused the saloon men to a pitch of anger and later beat them into a sullen silence broken only by an occasional meeting at some street corner or in some small hall. Should the majority of the voters declare on November 5 for local option it will be a victory for the women of the city and state.

CIVIC PRIDE LACKING IN SOME INDIANA COUNTIES

Board of State Charities Calls Attention to Deficiency.

Indianapolis, Oct. 29.—That the elements of social spirit and civic pride are lacking in some counties of the state, which are ordinarily classed as centers of intelligence is substantially a statement made in the quarterly bulletin of the Indiana Board of State Charities, which has just been issued.

"The law creating boards of county charities has been operative since 1899," says the bulletin, "and the fact that such boards have been appointed in seventy-three counties is an indication that in the major portion of the state enough social spirit and civic pride have been developed to insist upon efficiency in this field of the world's work. These elements seem lacking in other counties, some of which are ordinarily classed as centers of intelligence. In some of these counties the judges are entirely willing to make the appointments, but after years of effort have failed to find a sufficient number of persons willing to serve, and by so doing give a little time and a little thought to the dependent child or the unfortunate adult who needs public care."

The bulletin gives some interesting figures in regard to population and expenditure of the charitable, educational and correctional institutions of the state during the nine months ending July 31. The number of inmates received in the institutions during that time was 1,883. The number of inmates discharged was 1,715. The number of inmates enrolled July 31 was 10,585. Of this number 6,376 were men. The average number of officers and employes in the institutions during the quarter was 1,564.

The current expenses of the institutions for the quarter were $1,285,824.80 or $131.36 per capita.

Take something now and then to help the stomach. Kodol will do this. It is a combination of natural digestants and vegetable acids and contains the same juices found in a healthy stomach. It is pleasant to take. It digests what you eat. Sold by all druggists.

Arthur Maillet, who translated the works of Andrew Carnegie into French, is at the head of a party of French scientists and engineers now in this country investigating the steel industry.

PILES CURED IN 6 TO 14 DAYS. PAZO OINTMENT is guaranteed to cure any case of Itching, Blind, Bleeding or Protruding Piles in 6 to 14 days or money refunded. 50c. tu-sat

Home Fat Reducer

Works Rapidly and Safely—Requires No Exercising and Allows You to Eat What You Like—Cut This Out.

For the benefit of those who wish to reduce their flesh quickly and safely, we will give the receipt and directions in full for a simple household remedy that can be obtained at trifling cost from any good drug store: ½ ounce Marmola, ½ ounce Fluid extract Cascara Aromatic and 3½ ounces Syrup Simplex. All three are cheap and wholesome, but you should take care to get an unbroken package so that you get Marmola and not a substitute. When you get home mix the three together by shaking them together in a large bottle and take one teaspoonful after each meal and at bedtime.

Follow these directions and you will have the best fat reducer that money can buy. It will take off the flesh at the rate of at least two pounds a week without disarranging the stomach or causing wrinkles, while, best of all, no exercising or dieting is required to help it out. You can get results and at the same time take things easy and eat what you like—as much as you like—and whenever you like.

TO ENJOY BANQUET.

A banquet to which three hundred guests have been invited will be given this evening in the dining-room of the First Methodist Episcopal church by the official board. Speeches will be made by Messrs. E. B. Robinson, E. G. Hoffman, Rev. C. A. Rowand, Rev. H. S. Nickerson and others. C. W. Church will act as toastmaster.

Doctors Said He Would Not Live.

Peter Fry, Woodruff, Pa., writes: "After doctoring for two years with the best physicians in Wilkesburg, and still getting worse, the doctors advised me if I had any business to attend to I had better attend to it at once, as I could not possibly live another month as there was no cure for me. Foley's Kidney Cure was recommended to me by a friend, and I immediately sent my son to the store for it, and after taking three bottles I began to get better and continued to improve until I was entirely well." Dreier & Bro.

Prof. McMillan Brown, ethnologist, holds that the future Australian people will, in all probability, be black. The Polynesians, he said in a lecture at Sydney, came originally not from America, as has been supposed, but from Asia. They were whites and changed color just as the future Australian may do as the centuries go on, at least in the tropical regions of the north. The violet rays of the sun will turn him black in course of time.

Doing Business Again.

"When my friends thought I was about to take leave of this world, on account of indigestion, nervousness and general debility," writes A. A. Chisholm, Treadwell, N. Y., "and when it looked as if there was no hope left, I was persuaded to try Electric Bitters, and I rejoice to say that they are curing me. I am now doing business again as of old, and am still gaining daily." Best tonic medicine on earth. Guaranteed by Dreier & Bro., druggists. 50c.

Lodge room for rent on Calhoun street, every Tuesday and Wednesday night. Apply or address, 1211 Cass street. 14-tf.

CELEBRATES ANNIVERSARY.

John Jacob Luntz, a well known resident of Allen county, entertained about sixty of his friends Sunday in honor of his forty-second birthday anniversary. Addresses by former Mayor Henry P. Scherer and H. Roembke were made and the Walther League orchestra of St. Paul's Lutheran church rendered a number of the latest selections during the afternoon and evening. A sumptuous dinner and supper were served and a most enjoyable time was had by all who were present.

A CARD.

This is to certify that all druggists are authorized to refund your money if Foley's Honey and Tar fails to cure your cough or cold. It stops the cough, heals the lungs and prevents serious results from a cold. Cures la grippe cough and prevents pneumonia and consumption. Contains no opiates. The genuine is in a yellow package. Refuse substitutes. Dreier & Bro.

CATTLE KILLED BY CAR.

While going at a good rate of speed near Nine-Mile Sunday night a Decatur Interurban passenger car struck a herd of cattle, killing one of them instantly and so severely injuring two others that they had to be shot to be put out of misery. The front trucks of the car were derailed, but other than a good scare no injury to the passengers resulted.

"Pneumonia's Deadly Work.

had so seriously affected my right lung," writes Mrs. Annie Connor, of Rural Route 1, Georgetown, Tenn., "that I coughed continuously night and day, and the neighbors' prediction—consumption—seemed inevitable, until my husband brought home a bottle of Dr. King's New Discovery, which in my case proved to be the only real cough cure and restorer of weak, sore lungs." When all other remedies utterly fail, you may still win in the battle against lung and throat troubles with New Discovery, the real cure. Guaranteed by Dreier & Bro., druggists. 50c and $1.00. Trial bottle free.

An ingenious use for wireless telegraphy is projected in Berkeley, Cal., says the Scientific American. A pole has been erected on the site of the new town hall, and experiments are being made to test the feasibility of summoning policemen from their beats in the event of any emergency call. The receiving station will be placed in the helmets of the men. When a message is sent out, a bell is rung in the patrolman's pocket, and the message itself recorded in dots and dashes.

MAKES HOMELY WOMEN PRETTY

No woman no matter how regular her features may be can be called pretty if her complexion is bad. Orino Laxative Fruit Syrup aids digestion and clears sallow blotched complexions by stimulating the liver and bowels. Orino Laxative Fruit Syrup does not nauseate or gripe and is mild and pleasant to take. Remember the name ORINO and refuse to accept any substitute. Dreier & Bro.

THE PEOPLE'S STORE

Exclusive Agents for Queen Quality Shoes.

Choose your Winter garment now. Substantial savings are in store for you here. The splendid selection of

Coats, Suits, Skirts

We are showing is a marvel of completeness. Garments whose style and quality convince that they are unusual values. A splendid variety in Fitted, Half-Fitted or Loose Styles. Made in rich English Broadcloths or fine Wool Kerseys, elegantly lined with Satin and trimmed with Velvets and Silk Braids. Some with Grecian Scroll effects; some embroidered in Floral designs.

Here Are Two Ripping Values in Long loose Coats For This Week. ...

This Nobby Long Coat, a $20 value. Special this week, $16.50.

This Nobby Loose Coat, a $17.50 value. Special This Week, $15.00.

Two High Class Values in Dress Skirts for This Week.

Panama Cloth Skirt in Black, Blue, Brown or Grey Special $5.00.

Panama Cloth Skirt, in Black, Blue or Brown, Special, $5.00.

Tailored Suits

The New Military Suits, The New Prince Chap Suits, The New Fitted Long Suits, The New Semi-Fitted Suits.

In Broadcloths, Serges, Cheviots, Striped Novelties, etc.; every color, every style. Every Suit lined with either Skinner's Satin or Taffeta Silk; tailored by experienced men tailors, finished in the best possible manner. Values you would expect only during January—Certainly not in the middle of October. Surprising values at more surprising low prices.

$15.00, $17.50, $20.00, $22.50, $25.00 up to $65.00.

THE PEOPLE'S STORE

Queen Quality Shoes Home Journal Patterns.

Commercial Bank Pays 4% Interest on Deposits

Real estate mortgages bought and sold

STRAUS BROS. & CO.

805 CALHOUN STREET

TRY THE SENTINEL WANT COLUMN TRY THE SENTINEL WANT COLUMN

Broken Lenses Replaced; Frames Repaired While You Wait, by Experienced Workmen.

Shur-On Eyeglasses

Our Methods of testing eyes includes all the latest scientific improvements not one man's ideas.

Those Dainty Rimless Eyeglasses That Stay On

ARE MADE BY

EXPERT DALLAS F. GREEN OPTICIAN.

—ARCADE—

One of the Essentials

of the happy homes of to-day is a vast fund of information as to the best methods of promoting health and happiness and right living and knowledge of the world's best products.

Products of actual excellence and reasonable claims truthfully presented and which have attained to world-wide acceptance through the approval of the Well-Informed of the World; not of individuals only, but of the many who have the happy faculty of selecting and obtaining the best the world affords.

One of the products of that class, of known component parts, an Ethical remedy, approved by physicians and commended by the Well-Informed of the World as a valuable and wholesome family laxative is the well-known Syrup of Figs and Elixir of Senna. To get its beneficial effects always buy the genuine, manufactured by the California Fig Syrup Co., only, and for sale by all leading druggists.

Weak Kidneys

Weak Kidneys, surely point to weak kidney Nerves. The Kidneys, like the Heart, and the Stomach, find their weakness, not in the organ itself, but in the nerves that control and guide and strengthen them. Dr. Shoop's Restorative is a medicine specifically prepared to reach these controlling nerves. To doctor the Kidneys alone, is futile. It is a waste of time, and of money as well.

If your back aches or is weak, if the urine scalds, or is dark and strong, if you have symptoms of Brights or other distressing or dangerous kidney disease, try Dr. Shoop's Restorative a month—Tablets or Liquid—and see what it can and will do for you. Druggist recommend and sell

Dr. Shoop's Restorative

"ALL DEALERS"

The Fort Wayne Sentinel

EVERY EVENING EXCEPT SUNDAY.

BY E. A. K. HACKETT.

The Sentinel is a member of the Associated Press and gets the news by wire from all parts of the world the same day it happens.

VOL. LXIX .....NO. 72

Entered at the Postoffice, Fort Wayne, Ind., as second-class mail matter.

Daily, 10c per Week. Weekly, $1 per Year

TUESDAY, OCT. 29, 1907.

TONIGHT.

Union Labor—Plasterers, No. 70.
Miscellaneous—Board of safety; Fort Wayne Medical society.
Fraternal—Grand Encampment; Order of the Red Cross; Wayne Castle, No. 2, K. of G. E.; Wayne Tent, No. 54, K. O. T. M.; Edwards Camp, No. 5727, Modern Woodmen; Court of Honor; Rathbone Temple, No. 21, K. of P.
Amusements—Majestic theater, "Woodland;" Temple theater, vaudeville.

It is getting so that it is unsafe for an American woman who has twenty million dollars to travel in a foreign country unless she wants to marry a title.

In his tour of the orient Secretary Taft isn't overlooking any chances to make himself popular with all the people. He attended an igorote dance in the Philippines.

Republican presidential aspirants are beginning to feel that, for a man who is not a candidate for presidential honors, Governor Hughes, of New York, is a perniciously active speech-maker.

The news that the Panama canal must be made much larger than at first contemplated in order to provide for the constantly increasing size of ships, and at an additional expense of several million dollars, raises the question whether politicians have engineered the canal or engineers have politicianed it.

Evansville has begun to suspect that she has been tarred by the same asphalt stick that has been sending up some very odoriferous fumes from Indianapolis during the past few weeks. In all probability an investigation of affairs will follow at the river town.

If the saloons in Washington City should be closed, as is now threatened, and the big corporations denied the privilege of making contributions to the campaign fund, a good many of the politicians may be expected to urge that the capital might as well be moved to some place where the fishing is good.

The suggestion of Lewis Stuyvesant Chanler, of New York, that the revision of the tariff ought to be done through an expert commission on fixed principles will strike the average man as a pretty sensible sort of a suggestion. At the same time, in the light of American politics in the past, there seems little likelihood that the politicians will ever let the tariff-tinkering job get out of their own hands. Doubtless if the truth were known, your Uncle Joseph Cannon would consider himself about the most expert commission that could be chosen to attend to the case of the tariff. And Uncle Joe's position makes it evident that he is going to have his say before anybody takes congressional affairs from beneath his protecting wing.

The Indiana Commercial league is now engaged in a campaign to induce business men to enter politics upon a more general scale than has previously been the custom. The statement is made by Charles B. Riley, chairman of the league's executive committee, that "since the business men of Indiana have so many interests in common, they should all be willing and eager to co-operate along practical lines for their mutual advancement and protection. We are adverse to any plans for the co-operation of kindred interests in public affairs, that have for their purpose only the advancement of selfish personal interest or partisan political gains. We should endeavor to develop such interest among our business associates that they will become imbued with the spirit of the times and actively engage in political primaries and conventions. Members of organizations allied with the league are men of good standing and influence in their respective localities and it only requires intelligent effort on their part to become delegates to conventions or candidates for membership in the general assembly, where they can accomplish many of the purposes of this organization, in the advancement and perpetuity of the commercial interest of the state."

The government took much more than a platonic interest in the balloon races at St. Louis. General Allen, of the signal corps went there to watch the performances of the airships and the small balloon corps of the government was put at the disposal of the aeronauts to help them in making the occasion a success. How great a success it was is shown by the fact that St. Louis went balloon mad and there was a crowd estimated at 300,000 to see the aerial racers get away. It was the greatest aero meet that has been held in this country if not in the whole world, and the aid that has been extended it by the government shows how keenly the army is interested in aerial navigation. The performance of the long distance balloon racers was interesting of course, but the point in which the army is particularly interested is the performance of the dirigible balloons. General Allen wants to build one of these for the signal service and at the coming congress an appropriation of $100,000 is to be asked for the work. It will cost about $60,000 to build the ship and the remainder will be useful in accessories. This government is the last of the great powers to enter the field of aerial navigation, but the strides that have been made abroad indicate that we cannot longer neglect this work.

BURNS A HOLE IN DAYLIGHT.

The great white light is guaranteed. See it do it.

J. M. STOUDER & CO.,
28-Ot 122 E. Columbia St.

Car That Brings Highest Price of the Year.

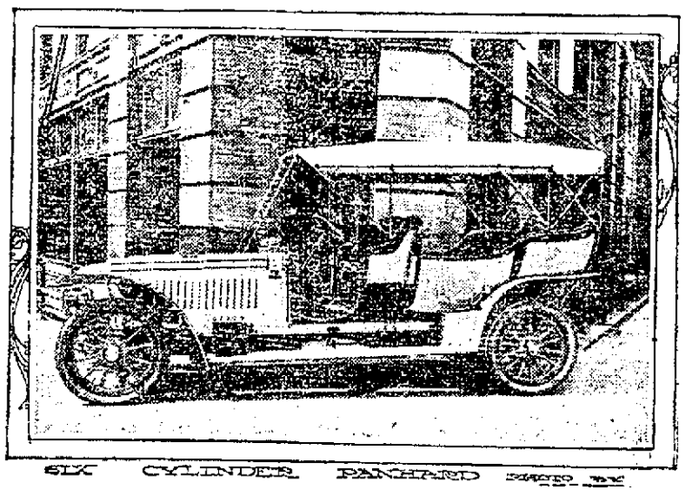

SIX CYLINDER PANHARD

New York, Oct. 29.—Notwithstanding cries of hard times in some quarters the highest price of the year for an automobile was paid in this city this week. W. H. Coe, of Providence, R. I., after a long trip of investigation along Automobile Row purchased a six-cylinder Panhard car for the 1907 record price of $12,000. The car, which is rated at "50," but develops about "70," is one of the largest pleasure automobiles ever built.

The wheel base is 144 inches and the length over all is 15 feet 6 inches. The tribe Victoria body, by Demarest, seats seven persons with ease, having two folding Pullman seats in the tonneau. The car is finished in canary yellow, with black panels and striping, and is upholstered in tufted morrocco leather. Mr. Coe will use the car in touring in this country.

Northern Indiana News and Gossip

Miss Mina Bailey, a well known young woman at Huntington, died Sunday.

Mrs. Sarah Boggs, 81 years of age, died Sunday at the home of her son near Warsaw.

Rev. Warren H. Dennison has been installed as pastor of the First Christian church at Huntington.

Thomas Parker, an Elkhart boilermaker, has been adjudged a bankrupt. His liabilities are $544.75 and his assets $15.

Charles Cullers, of Syracuse, has become mentally unstrung, and it is said to be the result of his wife having deserted him.

John Kanaley, of Columbia City, who had been an employe of the Pennsylvania railroad in that city since 1860, died Monday from pneumonia.

Alleging that his barn was burned by sparks originating from the engine of a wood-sawing outfit, Joseph Murphy is suing John Fox and Amiel Sprunger for $1,375 damages at Decatur.

The four banks at Peru, following action in other cities, have agreed not to pay more than $100 a day to any depositor until the eastern flurry has subsided.

William R. Benson died Monday at his home near Monument City, Huntington county, after a long illness. For several weeks he had refused to take medicines, declaring that he wanted to die.

Though Mr. and Mrs. Adelbert Andress, of Auburn, have been separated eighteen years, they were not divorced until this week, when a decree was granted to the wife by Judge Bratton at Auburn. The husband did not appear to contest the decree.

Discussing the rumor that the Fort Wayne and Wabash Valley Traction company was about to purchase the Fort Wayne and Springfield trolley line between Fort Wayne and Decatur, President Fledderjohann, of the latter line, declared the story was untrue and that his road was not for sale.

Isaac N. Whittenberger, one of the pioneer citizens and business men of Whitley county, is at the point of death at his home in South Whitley. He is past eighty years of age and is suffering from a complication of diseases and the infirmities of old age.

The plans for the new federal building at Marion, for which congress appropriated $100,000, have been received by Postmaster Evans and have been placed at the disposal of contractors who will be required to file their bids with the supervising architect of the treasury department at Washington by November 29. It is proposed to award the contract this winter, that work on the structure may begin early next spring.

Mothers with little children need no longer fear croup, colds or whooping cough. Bees Laxative Cough Syrup tastes good. It works off the cold through the bowels, clears the head. Guaranteed. Sold by Meyer Bros. Co., 3 stores, 602, 902, 1424 Calhoun street.

AUBURN NEWS.

(Special Correspondence of The Sentinel.)

SEPARATED 18 YEARS.

And Wife Is Now Granted a Divorce by Judge Bratton.

Auburn, Ind., Oct. 29.—In the circuit court on Monday Judge Bratton granted Ida O. Andress a divorce from Adelbert Andress on the showing made in court by the plaintiff through her attorney, P. V. Hoffman. Mrs. Andress is a resident of St. Joe in this county. The cause for which the divorce was granted was abandonment, and the circumstances are somewhat novel.

Mr. and Mrs. Andress have been separated for over eighteen years. At that time he abandoned her, leaving her with the support of three children, now 20, 27 and 18 years of age respectively. Since then the husband and wife have lived apart. He is now residing in Chicago, and the summons in the case was served on him in that city, but he did not make an appearance in the court when the case was called.

It is understood that the principal reason for the plaintiff asking for a divorce after this long series of years is that some time after the separation she was left by inheritance some real estate which she now wishes to convey to others. In her married state this she could not do unless her husband joined her in the deed. Hence her application for a divorce.

SEVEN FORT WAYNE CASES

On DeKalb County Court Docket by Change of Venue.

Auburn, Ind., Oct. 29.—The judges and the attorneys at Fort Wayne must think a good deal of the fairness and ability of Judge Bratton and the jurors of DeKalb county. There are at the present time seven Fort Wayne cases on the DeKalb county court docket, brought here by change of venue. One of them, that of Weil vs. Waterhouse, will be tried next Friday by a jury. Until that time there will be no jury cases in court.

The Price of Health.

"The price of health in a malarious district is just 25 cents; the cost of a box of Dr. King's New Life Pills," writes Ella Slayton, of Noland, Ark. New Life Pills cleanse gently and impart new life and vigor to the system. 25c. Satisfaction guaranteed at Dreier & Bro., druggists.

A curious incident happened during a stag hunt on Exmoor, England. After a fine gallop the stag was taken, and in his struggles he upset several beehives. Hounds and field were routed, and it was some time before the stag's body could be recovered by men swathed in muslin.

Kennedy's Laxative Cough Syrup is a safe, sure and prompt remedy for coughs and colds and is good for every member of the family. Sold by all druggists.

When the Furnace Fails

On many a cold winter morning you will wake to find the fires "out." What are you going to do about it—shiver? Prepare *now* for the emergency with a

PERFECTION Oil Heater

(Equipped with Smokeless Device)

and you'll have genial, glowing heat—instantly—wherever you want it—without smoke or smell—smokeless device prevents—turn the wick as high or as low as you like. Easily carried about. Brass font holds 4 quarts of oil—burns 9 hours. Handsomely finished in japan and nickel. Every heater warranted.

The Rayo Lamp makes cheery the long evenings—brilliant, steady light for reading or sewing. Made of brass, nickel plated and equipped with the latest improved central draft burner. Every lamp warranted.

If your dealer doesn't carry the Perfection Oil Heater and Rayo Lamp, write our nearest agency for descriptive circular.

STANDARD OIL COMPANY
(Incorporated)

ELECTRIC LIGHT

is the magnet that draws trade. If your store is lighted with Electric Light you will be kept busy. Electric Light will sell your goods; Electric Light is the best light for matching colors; Electric Light is cheaper than candle light.

Call for our "MAN" who will tell you why.

FORT WAYNE & WABASH VALLEY TRACTION COMPANY

Home Phone 2696. Bell Phone 229.

WHY YOU SHOULD HAVE A SAVINGS ACCOUNT WITH TRI-STATE LOAN AND TRUST CO.

BECAUSE it has a capital stock of $300,000.00 fully paid.
BECAUSE it loans its money on first mortgage on real estate, and not to exceed 60 per cent. of the appraised value.
BECAUSE it dates all savings on the first of the month if made on or before the 5th.
BECAUSE it is managed by men who have had 20 years experience in loaning money and know the value.

Assets August 31, '07, $3,035,984.51.

CHARLES A. WILDING, President. GEO. W. FINLEY, Secretary.
W. E. MOSSMAN, Vice President. FRED C. HEINE, Assistant Secretary.
LOUIS FOX, 2d Vice President. WM. J. VESEY, Attorney.
HENRY C. PAUL, Chairman of the Board of Directors.

U. S. DEPOSITARY
HAMILTON NATIONAL BANK

Capital $200,000
Surplus $300,000

Accounts of Corporations, Firms and Individuals Solicited.
INTEREST PAID ON DEPOSITS.

Strict attention to business and courteous treatment of customers shall be the rule of all the officials of this bank.
We always keep on hand over a million dollars of ready assets for security of depositors.

Our Tomorrow's Sale Day

Brim Full of Bargains

Waist Specials

Ladies' all over lace net waists in white and ecrue, silk lined, regular $5 values, tomorrow at $3.39.

We announce for tomorrow a sale of Ladies' and Misses' Suits comprising two sample lines which we purchased at a big discount, enabling us to offer unusual values in the most recent styles and guarantee a saving of 25 to 50 per cent. on the price. As the line is so varied in style and quality it will be difficult for us to enumerate prices.

We offer one big lot of Ladies' and Misses' short jackets at 98c each, worth from $5 to $10 each.

One lot of Ladies' velour jackets, carried over from previous season, worth from $8 to $10, at $1.98 each.

We are showing new lines of Ladies' rubberized rain coats in all colors at popular prices.

We open an immense assortment of Children's bear skin and caracul coats in all the leading popular shades with hoods to match.

We offer a large lot of Children's astrakan coats, in all colors at $2.98.

Children's crushed plush in all shades at $2.98.

See our new line of Children's headwear, every popular style on sale.

One lot of $1 Corsets in the popular makes where styles are discontinued we offer at 59c each.

Regular 50c Corsets at 39c each.

Wishing to close out a line of Ladies' Muslin underwear, we offer at a discount of 25 per cent. ¼ off for the highest grade of tailor-made underwear.

This line of underwear must be seen to be appreciated and we invite all ladies interested to call at our Muslin Underwear department.

Carpet Department Specials

Axminster Rugs, size 9x12, worth $25.00, only $21.00
Velvet Rugs, size 9x12, worth $25.00, only 21.00
Brussels Rugs, size 9x12, worth $17.50, only 14.00
Brussels Rugs, size 9x12, worth $21.00, only 17.25
Axminster Rugs, size 36x63, worth $4.00, only 2.98
Axminster Rugs, size 27x54, worth $2.50, only..... 1.98
Velvet Rugs, size 27x54, worth $1.75, only 1.27
All Wool Ingrain Carpets, worth 75c, only .....64c yard
Linoleum, worth 50c sq. yd., 39c sq. yd.
Linoleum, worth 65c sq. yd., 50c sq. yd.

UNUSUAL BARGAINS IN OUR CURTAIN DEPARTMENT.

Lace Curtains, worth $1.00, at 79c a pair.

Lace Curtains, worth $1.50, at $1.19 a pair.

Lace Curtains, slightly soiled, worth from $4 to $8 a pair, at half price.

Tapestry Curtains, slightly soiled, worth from $1 to $9 a pair, at half price.

The Frank Dry Goods Co.

Twenty-Five Years Ago

What The Sentinel Had to Say About Persons and Events Twenty-Five Years Ago.

Last night twenty-six ex-soldiers were mustered into the Grand Army lodge.

Mayor Zollinger this afternoon recognized Mr. C. M. Dawson as prosecutor, believing that Mr. O'Rourke's term of office had expired.

Dr. James Hedley, of Rochester, N. Y., will deliver his famous lecture, "Kingdom of the Heart" at the Academy of Music Thursday night. He is the second attraction in the Union Lecture course.

Ten miles of poles have been set on the Midland Telephone company's line between Wabash and Fort Wayne and by December 1 the line will be complete and in operation.

Senator McDonald was entertained at the residence of Hon. R. C. Bell after his address at the rink last night. A number of his personal friends met him in Mr. Bell's pleasant parlors.

The Bass Foundry and Machine works has closed a contract with the Nickel Plate to furnish all the castings required during the coming year at their various shops, including those being built near Chicago.

The Northwestern Base Ball league was organized at a meeting held in the Palmer house at Chicago, the cities in the league being Fort Wayne, Peoria, Quincy, Grand Rapids, Springfield, Bay City, East Saginaw and Toledo. Max Nirdlinger was the director for Fort Wayne, and he was a member of the committees on contracts and on transportation.

Among those seated upon the stage of the Academy of Music where Senator McDonald spoke last evening were Charles McCulloch, W. W. Carson, Allen Zollars, F. P. Randall, Joseph Mommer, Prof. J. H. Ungemach, County Superintendent Hillegass, Dr. C. Proegler, Judge J. L. Worden, Montgomery Hamilton, J. F. W. Meyer, M. V. B. Spencer, Peter Kiser and others.

The Thalonian society was in session last evening and carried out a very pleasing program. Prof. Yocum gave an address on education. The piano solos were exceptionally good, especially the trio by the Misses Lillie and Church and Prof. Joost, while Miss Edith Swan displayed no small elocutionary powers in her effort on domestic economy. Mrs. Judge Lowry, by request, sang a beautiful ballad entitled "Darling," by Millard. Mrs. Lowry was never in better voice, and in response to a very warm and prolonged encore sang "Forever and Forever," one of the loveliest songs ever written and well adapted to Mrs. Lowry's sympathetic voice.

Only One "BROMO QUININE," that is Laxative Bromo Quinine E. W. Grove on every box. 25c
Cures a Cold in One Day, Grip in 2 Days

Enter Our Photographic Contest and Compete for the Following Cash Prizes:

1st Prize—For the best photograph $50.00
2nd Prize—For the second best photograph..... 30.00
3rd Prize—For the third best photograph..... 20.00

For further information write Superintendent of Transportation.

FT. WAYNE & WABASH VALLEY TRACTION CO.
Fort Wayne, Ind.

BRIDGE WORK

TOOTH TALK

DON'T DELAY having cavities filled or "open spaces" in your mouth bridged. There's no time like now; the longer you wait the more inconvenience and possibly the more expense is attached.

BRIDGEWORK, Per Tooth, $5.00.

B. H. MOMMER, 814 CALHOUN ST. Over Star Shoe Store.

DURING THE VISIT OF SECRETARY TAFT IN JAPAN

READING FROM LEFT TO RIGHT, GENERAL EDWARDS, SEC. MILLER, MRS. DODGE, COMMANDER DOUGHERTY, MRS. MILLER MR. WHEELER, MR. JAY, MRS. DOUGHERTY, SEC. TAFT, MISS HAZELTINE, MRS. WHEELER, AMBASSADOR O'BRIEN, MRS. O'BRIEN MISS LAUGHLIN, MR. NAGASAKI, MISS KAGAWA, MR. DODGE, MR. WATANABE

DECORATIONS IN YOKAHAMA IN HONOR OF THE ARRIVAL OF SECRETARY TAFT

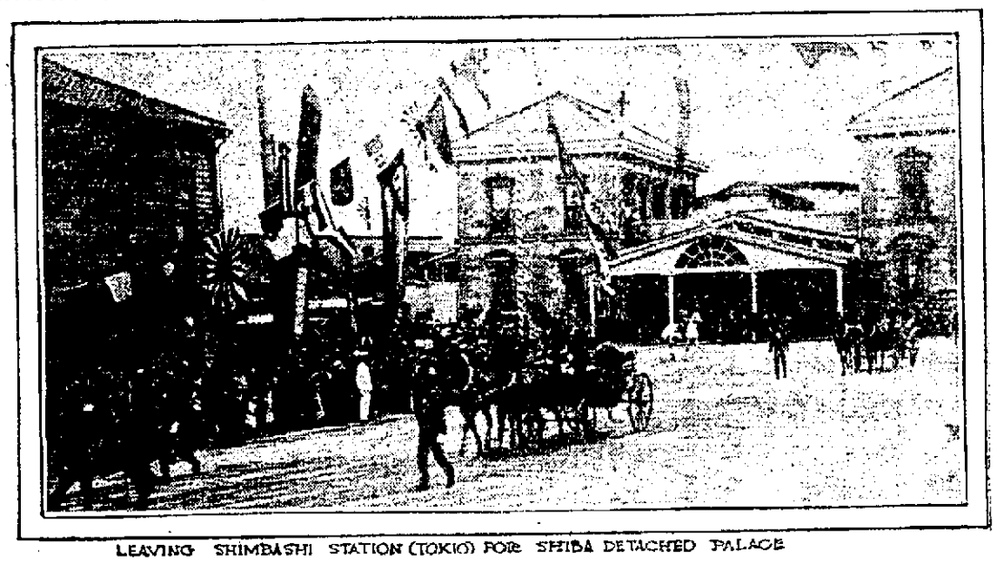

LEAVING SHIMBASHI STATION (TOKIO) FOR SHIBA DETACHED PALACE

Tokio, Oct. 29.—The large picture gives a good side view of the Shiba Palace, a modern two story frame house, which was erected for the special purpose of acommodating distinguished visitors. The picture also shows the end of one of several strictly Japanese buildings in the spacious compound. The garden is a beautiful one, but is not profaned by permitting photographers to picture it on paper.

Secretary Taft was received everywhere he went in Japan with a cordiality seldom extended by the Japanese to a foreigner. From Yokohama to the Shimbashi station, Tokio, the streets were decorated with Japanese and American flags.

FOR MORAL INTEGRITY AND CHRISTIAN MANHOOD

Father Sullivan in Sermon to Men Urges Higher Standards.

Addressing a large audience of men at the Cathedral last evening, Rev. Father Sullivan made a powerful plea for righteous living, for moral integrity and for Christian manhood. The eloquent Paulist dwelt upon the malice and consequences of sin, arraigned intemperance, impurity and riotous living as wholly debasing, as evils that brought ultimate disaster both in this world and in eternity. He pointed out that there were two mighty forces at work in the world, one for the accomplishment of good, the other for the perpetration of evil; that both of these forces were continually being reinforced; that assistance and resources seemed never lacking; that followers for one or the other standard were found everywhere and he urged his hearers to take their position in the ranks that were under the captaincy of Christ, to stand squarely and unmistakably for pure, noble, upright living; to unite their efforts to destroy vice in whatever form they might find it, to cultivate that nobility of character, that strength of will, that fidelity to God, that self-respect and control that should characterize true manhood.

"Last night," said the speaker, "we meditated upon the glory and destiny of the human soul, of the gifts and privileges with which God has invested it, and the end and purpose for which he created it. Tonight we dwell upon the most sorrowful fall, decline, and ruin of the soul by deliberate and repeated sin. Sin is a thing we are obliged to think about, for it is thrust upon us from within and without; we find it everywhere. Beginning with the small stream of evil that found its source in one act of disgraceful disobedience in the garden of Paradise it has grown and swollen, it has rushed through every land, touching every shore, until it has become an encompassing ocean, holding in its arms every human habitation; its every wave strewn with the wreckage of humanity. It extends its seductive invitations to one and all. In the streets of the cities does it claim its victims, in the smaller villages, in the mansions of the rich, in the hovels of the poor, the voice of sin is everywhere rising, flinging its challenge in the face of God. It is a choking of conscience, a crushing out of every inspiration for good. The picture sin draws is very pleasant, its seductions become a flame of great desire that consumes us, but before you come to embrace this manifold moral evil that will lead you seductively and slowly to the bottomless abyss of hell, stop and, if only for a moment, consider that one lonely figure, the great and blessed figure of Christ, who spent his life and all that he might possess the love and devotion of human hearts. His brow is bleeding, his hands are crushed and on his face is the shadow of infinite sorrow. Look on Christ, broken and bleeding, hanging upon the cross because he has loved with too great a love, read in his wounds the story of forgiveness and of sacrifice and then make your judgment if you will yield to sin.

What is sin? It is the surrender of conscience, the seeing of good and a deliberate rejection of it. "There is one thought," said the speaker, "I would have you carry away tonight if you take none other, and it is that if you abandon conscience, you abandon the only claim of dignity you possess."

Here Father Sullivan pointed out that conscience is our divinest and holiest faculty and that when this gift of God s transgressed it is not hard to see how readily all the other powers will follow. How the will is weakened and character ceases to be loyal and persevering. It was cited as almost a universal experience that the finer qualities and sensibilities of our natural lives become depraved when conscience is ignored—that the great proportion of evil is due to moral cowardice, a yielding to the opinion of others. Continued and repeated sin weakens the power of resistance, deterioration develops and the result is a shameful surrender. With powerful climaxes he dwelt upon the inestimable worth of the man of moral integrity, nobility of character, of conscience, of inflexible devotion to duty, hateful of evil and faithful to God, and he singled him out as the man deserving of friendship, of honor, of emulation. On the other hand he pointed out the weak, vacillating coward, buried in the degradation to which sin had reduced him. "Oh, give him," said the speaker, "any other name but the name of man."

He demonstrated that in sin there was an essential meanness, a cowardice that sought the cover of darkness. With a glowing word picture he presented a glimpse of the intemperate, of the seeker after the impure things of life, the midnight debauchee, and he showed that with the dishonor and shame of sin there came also slavery. "It is our proudest boast," he said, "that we are free. You mean freedom of the body, but some that boast most loudly of this freedom are bound hand and foot with some terrible evil. What of our liberty and freedom of soul?" He spoke of the slaves of intemperance, of impurity, of blasphemy, and then showed how divinely beautiful it was to be a prince of creation, "a man," he said, "whose spirit is free."

The social conditions that our conduct influences was another strong point of the evening's discourse. The conduct of man in his home life towards wife and children and others was another topic, while in conclusion the gifted Paulist pointed out the unprofitable returns of sin for all the great, grand and noble things it has removed or destroyed.

Do you know that Pinesalve Carbolized acts like a poultice in drawing out inflammation and poison? It is antiseptic. For cuts, burns, eczema, cracked hands, it is immediate relief. Sold by Meyer Bros. Co., 3 stores, 602, 902, 1424 Calhoun street.

MUST GO TO PRISON.

Contractor Who Defrauded Government Denied Rehearing.

Montgomery, Ala., Oct. 29.—The United States circuit court of appeals, sitting here yesterday, denied a rehearing to Greene and Gaynor, the New York contractors who were convicted of defrauding the government in connection with contracts for improving the harbor of Savannah, Ga. The contractors now will have to serve their penitentiary sentence.

If you take DeWitt's Kidney and Bladder Pills you will get prompt relief from backache, weak kidneys, inflammation of the bladder and urinary troubles. A week's treatment for 25 cents. Sold by all druggists.

Vanilla Ice Cream, filled with new Pecan nuts for Hollowe'en party, at Gellers, phone 163.

WOMAN IS ACCUSED OF STEALING HOUSE AND LOT

Mrs. Pepper-Vanderbilt Gets Into the Limelight Once More.

New York, Oct. 29.—Mrs. May S. Pepper-Vanderbilt, the spiritualistic medium, who was recently married to Edward Vanderbilt, a retired Brooklyn merchant, was arraigned in a Brooklyn police court today and charged with the larceny of a house and lot, which she asserts her husband gave her.

She waived examination and was held in $1,500 bail for a hearing by the grand jury. Edward Vanderbilt accompanied her to the court. The charge was made against Mrs. Pepper-Vanderbilt by Miss Minerva Vanderbilt, daughter of Edward Vanderbilt.

NEW CONVERT TO PEANUTS.

Illinois Judge Weighing 565 Pounds Wants to Lose a Hundred.

Aurora, Ill., Oct. 29.—Justice Peter Klees, Aurora's 565 pound police court judge, has capitulated to the peanut through the efforts of Dr. T. J. Allen, who is now in the twelfth day of his sixty day test. A loss of some hundredweights of his undesired flesh is promised the judge.

Justice Klees is not the only convert to the peanut diet, as a coterie of old men have organized a peanut eating club, seeking rejuveration.

With the consciousness that he is aiding Aurora, comes an elevation of a half pound in Dr. Allen's weight. He now tips the scales at 149½, against 160 when he began his diet.

The date of the meeting of the ladies of the Jewish congregation has been changed to Wednesday afternoon at 3 o'clock sharp.

HAPPENED IN BOOPORT.

The Duke—Rather rum business this, eating dinner with a monkey, don'cher'know?

The Duck—Oh, we are used to it, Dukeletal

MOTORMAN IS KILLED AND PASSENGERS INJURED

Interurban and City Car Collide in Fog at Indianapolis.

Indianapolis, Oct. 29.—Motorman Clifford Manlif was killed and several passengers were hurt today in a collision between a car on the "Ben Hur" traction line and a local street car. The wreck was due to the fog. The injured were:

R. Curl, laborer, badly cut about the head by being thrown through a window; Bertha and Mary Adams, sisters, living on the Cold Springs road, both bruised and scratched.

Nearly all the passengers on the car were more or less shaken up, but none except those mentioned needed the services of physicians.

GUN FIGHTER IS GONE.

Slayer of Three Killed When He Threatens Officer.

Benton, Ill., Oct. 29.—City Marshal George Adams yesterday shot and killed John Malone, former city marshal and well known as a gun fighter, after Malone had threatened the marshal's life. A number of years ago Malone shot and killed a man at Hopkinsville, Ky. Later he is said to have killed a negro. Just before removing from Galatia, Ill., where he served as city marshal, Malone shot a man in the mouth, and a few years ago shot and killed John Houlehan in East St. Louis. He was tried for murder in each instance, but was acquitted.

ASKS $1,000,000 BACK TAXES.

Ohio Attorney General After Steam and Street Railroads.

Columbus, O., Oct. 29.—Attorney General Ellis has sent notices to thirty-six steam and street railway companies in Ohio, whose franchises are being exercised by holding companies, claiming for the state $1,000,000 back taxes. The attorney general says these companies have not paid taxes under the Willis law, which assesses 1 per cent on the capital stock, or under the Cole law, which assesses one-tenth of 1 per cent on the gross receipts of public service corporations.

Don't miss the Masquerade at Ollinger rink Wednesday night. A pair of nickel plate Skates given to best lady or gent. Band music. Everybody must be identified.

ARE YOUR KIDNEYS WEAK?

Thousands of Men and Women Have Kidney Trouble and Never Suspect It.

Nature warns you when the track of health is not clear. Kidneys and bladder trouble compel you to pass water often through the day and get up many times during the night.

Unhealthy kidneys cause lumbago, rheumatism, catarrh of the bladder, pain or dull ache in the back, joints or muscles, at times have headache or indigestion, as time passes you may have a sallow complexion, puffy or dark circles under the eyes, sometimes feel as though you had heart trouble, may have plenty of ambition but no strength, get weak and waste away.

If such conditions are permitted to continue, serious results are sure to follow; Bright's disease, the very worst form of kidney trouble, may steal upon you.

Prevalency of Kidney Disease.

Most people do not realize the alarming increase and remarkable prevalency of kidney disease. While kidney disorders are the most common diseases that prevail, they are almost the last recognized by patient and physicians, who content themselves with doctoring the effects, while the original disease undermines the system.

A Trial Will Convince Anyone

If you are sick or feeling badly, begin taking Dr. Kilmer's Swamp-Root, the great kidney, liver and bladder remedy, because as soon as your kidneys begin to get better, they will help the other organs to health. In taking Swamp-Root, you afford natural help to Nature for it is the most perfect healer and gentle aid to the kidneys that has ever been discovered.

You cannot get rid of your aches and pains if your kidneys are out of order. You cannot feel right when your kidneys are wrong.

Swamp-Root is Pleasant to Take.

If you are already convinced that Swamp-Root is what you need, you can purchase the regular fifty-cent and one-dollar size bottles at all drug stores. Don't make any mistake but remember the name, Dr. Kilmer's Swamp-Root, and the address, Binghamton, N. Y., which you will find on every bottle.

SAMPLE BOTTLE FREE—To prove the wonderful merits of Swamp-Root you may have a sample bottle and a book of valuable information, both sent absolutely free by mail. The book contains many of the thousands of letters received from men and women who found Swamp-Root to be just the remedy they needed. The value of Swamp-Root is so well known that our readers are advised to send for a sample bottle. Address Dr. Kilmer & Co., Binghamton, N. Y., be sure to say you read this generous offer in the Fort Wayne Daily Sentinel

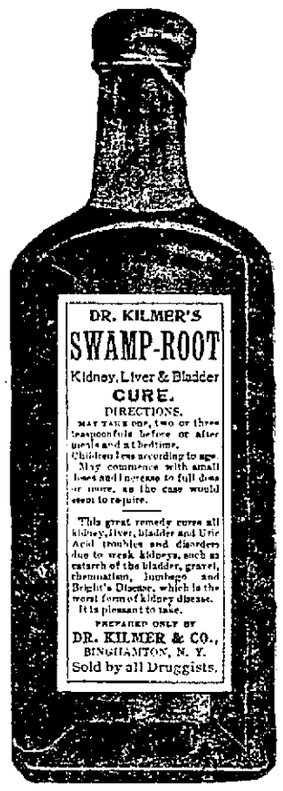

Swamp-Root is always kept up to its high standard of purity and excellence. A sworn certificate of purity with every bottle.

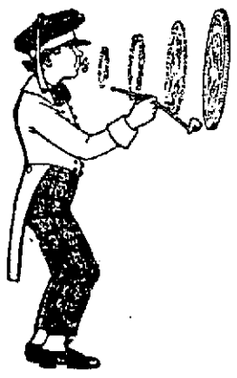

Blow Your Dollars for This Trade Mark

D & M TRADE MARK

Get value for your money. Get Satisfaction.

D. & M. SPORTING GOODS

Honest Goods—Honest Prices.

—AT—

F. M. SMITH & CO., 612 Calhoun St.

The Ohio Electric Railway

maintains a superior service between Fort Wayne and Lima. Limiteds leave at 8:20, 10:20 a. m., 2:20 p. m., 4:20 p. m., landing passengers at business center of Lima in two hours.

Local cars at 5:45 (except Sunday) 7:00 a. m. and every two hours until 5:05 p. m., then at 7:30 and 9:30 p. m., also 11:30 to Monroeville only.

Towns en route: New Haven, Monroeville, Dixon, Convoy, Van Wert, Middlepoint, Delphos, Elida and Lima.

At Lima direct connection for Columbus Grove, Ottawa, Leipsic, Bluffton, Findlay, Bowling Green, Sidney, Piqua, Dayton and Springfield.

150 lbs Baggage Free
1,000 Mile Book, $15.00.
350 Mile Book, $5.25

These books are good for bearer or party.

Double week day freight service—quick, clean delivery.

Call Interurban Station Phone 219, or F. A. Burkhardt, D. P. and F. A., Lima, Ohio.

Dr. W. H. JOHNSTON

OSTEOPATH

Rooms 24, 25, 26, Bass Block, Over First National Bank, Fort Wayne, Ind.

Graduate American School Osteopathy, Kirksville, Mo., Under the Founder, Dr. A. T. Still. Licensed by the State Medical Board.

NO DRUGS. NO KNIFE

Examination Free. Diseases Cured.

Home Phone—Office, 1529; Res. 6524.

CONSUMPTION

Fort Wayne Physician Installs New Apparatus for Curing Tuberculosis.

That tuberculosis is a curable disease is now a firmly established fact. That a change of climate is not essential to a cure is another established fact. That the new Xray-Ozonation treatment is superior to climatic influence as a factor in its cure is another established fact, conceded by the best authority of today. Within the past year many physicians have proven the truth of these statements and are curing cases that failed to respond to climatic and medicinal treatment.

Dr. Wells, of this city, has installed in his office at 229 E. Berry street, the best apparatus that money can buy. He is authority for the statement that he believes from the experience he has had, and that of other physicians using the same method that he can cure any case of tuberculosis that can be cured by change of climate or other methods. The treatment is not heralded as a cure all but as a rational, scientific means of purifying and invigorating the blood to such an extent that it is enabled to overcome the effects of the tubercle bacilla. The doctor will be glad to explain its method of action to any one interested.

Hay's Hair Health

Never Fails to RESTORE GRAY HAIR to its NATURAL COLOR

No matter how long it has been gray or faded. Promotes a luxuriant growth of healthy hair. Stops its falling out, and positively removes Dandruff. Keeps hair soft and glossy. Is not a dye.

Philo Hay Spec. Co., Newark, N. J.

50c and $1.00 at MEYER BROS. DRUG CO.

THE CITIZENS TRUST COMPANY
FORT WAYNE, IND.
COR BERRY & CLINTON STS

How Dollars Grow

One dollar invested in a savings account with this company at four per cent interest will be worth 104 cents in one year, and the original dollar grows larger with every year thereafter. You may be assured that you will always receive prompt and courteous attention.

Citizens Trust Co.

Judge Owen Heaton, Pres.
John Ferguson, Vice Pres.
E. F. Yarnelle, Vice Pres.
John W. White, Vice Pres.
E. W. Cook, Secretary.

CAPITAL $200,000.00 — 4% PAID ON DEPOSITS

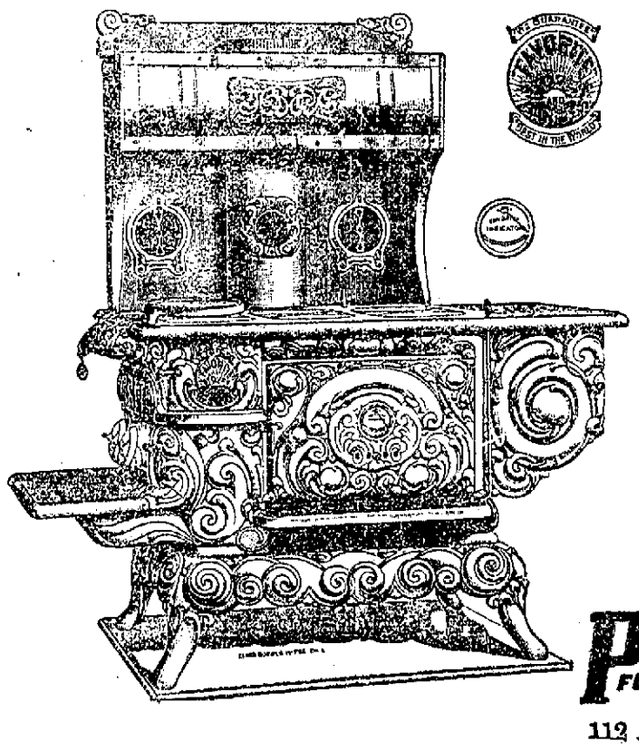

THE "FAVORITE"

Quality of workmanship is the best in the stove business.

When we sell a

Favorite Heating Stove or Favorite Range

It always gives the best of satisfaction, and both our customer and ourselves are pleased; therefore we like to sell them. We show here one style of FAVORITE; we have many other kinds. Our assortment of stoves and ranges is the best and our prices are the lowest for the quality, which we will be much pleased to show you whether you want to buy or not.

PICKARD BROS. FURNITURE, STOVES, CHINAWARE.

112 AND 114 EAST COLUMBIA ST.

Pineules

For the Kidneys, Bladder and Rheumatism.

RELIEVES BACK-ACHE

30 days' treatment for $1.00. Satisfaction guaranteed or money refunded.

Sold By MEYER BROTHERS CO., 3 Drug Stores, 602, 902 and 1424 Calhoun St.

SOCIETY

One of the week's Hallowe'en entertainments will be a party on Thursday afternoon at the home of Mrs. Edward Scheuman, 2420 South Calhoun street. Mrs. Scheuman will be assisted by Mrs. [illegible].

A small dinner party in honor of Miss Donna [illegible] and [illegible] Price was given [illegible] by the Misses [illegible] Kern.

The members of the Anlos club and their [illegible] will have a Hallowe'en [illegible] evening at the home of [illegible] Mrs. C. H. Beaver.

Mrs. F. S. [illegible] has gone to New York city on a visit.

Miss [illegible] is visiting her aunt, [illegible].

Mrs. Otto [illegible] went to Bellevue, O., today to visit with relatives.

Mr. and Mrs. [illegible] have returned from [illegible].

Mrs. M. D. Flemion and daughter, Josephine, [illegible] Chicago for a few days.

Mrs. [illegible] Smith and daughter [illegible].

The [illegible] club will have [illegible] evening.

Mrs. W. F. [illegible] and daughter, Edith, have [illegible] to visit friends.

Miss Lena Laibe and her brother, Frank, have come home from a trip to New York.

Mr. and Mrs. Nathan Kahn, of Indianapolis, are visiting Mr. and Mrs. Sam Messing.

Miss Alice O'Rourke has returned from a two weeks' visit in Crestline and Mansfield, O.

Mrs. Joseph M. Cline, of Warsaw, is visiting her father, Dr. [illegible] Sion Smith, 1125 Ellenwood avenue.

Mrs. W. E. Davis and her mother, Mrs. Getty, have gone to Chicago to spend the rest of the week.

Mrs. J. B. Niezer and Miss Margaret Niezer have gone east to visit in Pittsburg, New York and Atlantic City.

Miss Ida Rush will be one of the young hostesses for a Hallowe'en celebration at her home on West Wayne street.

Mrs. S. W. Hunt has returned to her home in Maywood, Neb., after a two weeks' visit with Mrs. C. S. Hunt, of Woodland avenue.

Miss Rose Deadero, of East Lewis street, will entertain a company of young people at a Halloween party at Swift's farm Thursday evening.

Mrs. Cyrus Clark and Miss Clark, of Pittsburg, are expected in the city tomorrow to spend a few days with the Misses Hoffman, of West Berry street.

Mrs. J. M. Henry and Mrs. H. L. Askew will entertain the ladies and gentlemen of the Wednesday pedro club at the home of Mr. and Mrs. Henry on Friday evening.

Mrs. W. R. Hillary, of Newcastle, Pa., is the guest this week of Dr. and Mrs. H. V. Sweringen. Mr. Hillary spent Sunday and yesterday here, but returned east last night.

Mr. and Mrs. George Loesch are planning a trip to Lake George for Thursday evening, to be guests of Mr. and Mrs. A. C. Nill in celebration of Mr. Loesch's birth anniversary.

Miss Vera Felt has returned to Chicago after a week's visit with Miss Jessie Haberkorn. On Friday evening Miss Haberkorn entertained a few friends in Miss Felt's honor.

Miss Ruth Bourie will entertain friends at a Hallowe'en party on Friday evening at Mulqueen's hall. A supper will be served after the dancing at Miss Bourie's home on Washington boulevard east.

Miss Norah Hamilton has been engaged to illustrate a book on Chicago which Miss Edith Wyatt, a well known writer of that city, has written. Miss Hamilton is with her sister, Dr. Alice Hamilton, at Hull house.

Mrs. Fred J. Reineke has returned from Kansas City, Mo., where she was the guest of Mrs. Emmett Powers. Miss Florence Reineke, who was with her mother, will remain west and accompany Mrs. Powers to San Antonio, Texas, where they will remain during the winter.

A pretty wedding at St. Paul's Catholic church will take place at 9 o'clock tomorrow morning when Rev. J. H. Kroll will unite in marriage Miss Mamie Merz, daughter of Mr. and Mrs. Theodore Merz, 1925 Pine street, and Mr. Louis Blaising. Miss Laura Merz, a sister of the bride, and Mr. Albert Blaising, of New Haven, a brother of the groom, will be the attendants. The bride is a popular young woman in church and in her own social circle. Mr. Blaising is employed in the buying department of the White Fruit House.

The members of the Ventura club gave one of the club members, Mrs. Ed Davis, of Liberty street, a pleasant surprise last evening. Mrs. Davis' daughter, Miss Georgia Davis, was in the secret and she helped arrangements along, but Mrs. Davis was unaware that anyone had any plans moving for the celebration of her birthday anniversary. The guests went in masked costumes and prizes were voted to Mrs. Diebold, Mrs. Snyder, Mrs. Morrow and Mrs. Tyler for the best costumes. Pedro was played for awhile and Mrs. Lathouse won the prize in the game. Later Mrs. Davis served a fine luncheon which had been planned by her daughter. A merry time was enjoyed by all.

* * *

Hoevel—Hacke.

Miss Kate Hacke, of Hoagland, and Mr. John Hoevel, who lives near this city, were married in the Catholic church at Hesse Cassel at 10 o'clock this morning. At the celebration which followed at the home of the bride's parents a number of anniversaries were observed. The parents of the bridegroom, Mr. and Mrs. Henry Hoevel, of Aboit township, were married thirty years ago today. Mrs. Peter Junk, sister of the groom, celebrated her fifth wedding anniversary today and today is the natal anniversary of Aloysius Hacke, the youngest brother of the bride. Miss Kate Hoevel and Miss Clara Hacke were bridesmaids at the wedding and Messrs. Clem Hacke and Joseph Hoevel were the groom's attendants. Rev. Father Schafer, of Adrian, Mich., a relative of the bride's family, was the officiating priest at the wedding service. The bride wore a handsome gown of light gray silk trimmed with lace. There were about two hundred guests at the wedding. The young people are both well known in the county. Mr. Hoevel is manager of the Clover Leaf dairy and is a prosperous farmer.

* * *

Mungovan—Underhill.

The marriage of Miss Harriet Underhill and Mr. Charles Mungovan took place this afternoon at 2 o'clock in the rectory of St. Patrick's Catholic church. Rev. J. F. Delaney officiated. Miss Jessie Underhill and George Underhill, sister and brother of the bride, were the attendants. The bride wore her traveling costume, a garnet color broadcloth with hat and gloves to match. After the ceremony the bridal party went to the home of the bride and groom which is ready for their occupancy in 1213 Moni street. The bride and groom will hold a reception this evening from 5 to 8 o'clock. Later they will leave for a trip to Buffalo and Niagara.

* * *

Church Society Meeting.

The Young Ladies' society of the First Presbyterian church will be entertained tomorrow afternoon at the home of Miss Alice Worden. The assisting hostesses will be Mrs. Tom Wright, Mrs. Ferd Bennett, Miss Beebe, Miss Hazel Monson and Miss Nellie Henry.

MR. HOFFMAN'S BOOM.

(Indianapolis Star.)

A good-sized boom has been started for Edward Hoffman, a young lawyer of Fort Wayne, for democratic chairman of the Twelfth district. Harry Gandy, of Lagrange, the present chairman, will not be a candidate for re-election, it is said.

Hoffman is chairman of Allen county and he conducted such an energetic campaign last year that the entire district sat up and took notice of his work. Many democrats consider him to be the most available man in the district for chairman.

Hoffman may hesitate about accepting the district chairmanship for the reason that he has aspirations to be the democratic congressional nominee. His boom for chairman appears to have been launched by close friends of ex-Congressman James Robinson, of Fort Wayne, and some of the Hoffman people are now saying that the wily "Jim" Robinson wants him made district chairman as the easiest means of keeping him out of the congressional race. Robinson himself wants to be the democratic nominee again.

W. S. Wells, who represented Allen county in the lower branch of the legislature last winter, is a full fledged candidate for the democratic nomination for state senator from the district comprised of Allen and Adams counties. He was in Indianapolis yesterday. "For a while," said he, "it looked as if Adams county would have a candidate against me, but Dr. John W. Vizard, who had aspirations to occupy a senatorial seat, has decided to make the race for re-election to the lower house, I am told. I have a clear field in Allen county thus far."

LONG TRIP ON MOTORCYCLE.

Huntington, Ind., Oct. 29.—As a means of recuperating his health, James Barker, jr., assistant city civil engineer of Huntington, formerly a student at Purdue university, will leave in a few days on a motorcycle trip by the south and southwest route to the Pacific coast. For several winters he has camped in New Mexico and Arizona, or else in Florida. If he is successful in reaching the coast with his motorcycle he may return next spring to Indiana via the northern route.

FALL GOWNS

Built in a small stripe of wine red and black is the costume sketched with close fitting cutaway coat. A dovetailed panel introduced up the center front serves to accentuate the stripe, as does a narrow bias fold above the hem, surmounted by a line of black silk braid. The latter is again introduced as a binding to the coat, to gether with a velvet facing to the collar.

In the companion costume there is a particular smartness in the short semi sacque coat, trimmed with broad black silk braid, followed by a cluster of graduated widths. The actual model sketched was of navy serge, with collar and vest of black moire outlined by black and gold braid, and black silk braid, which in the broader width is maneuvered into a semi circular ornamentation, that is disposed at intervals round the hem of the otherwise perfectly plain skirt, as well as on the front of the coatee.

The scheme throughout is delightful, and is furthermore enhanced by a fascinating chapeau of pervenche blue felt, that boasts for its sole ornamentation two wings, shade from pervenche blue to the natural speckled brown and gray hue at the tips. To accompany the other costume there has been prepared a piquant little toque of wine red felt, with lance of champagne felt, and cluster of pheasant tail feathers dyed to shaded wine tones.

Attractive Dinner Gown

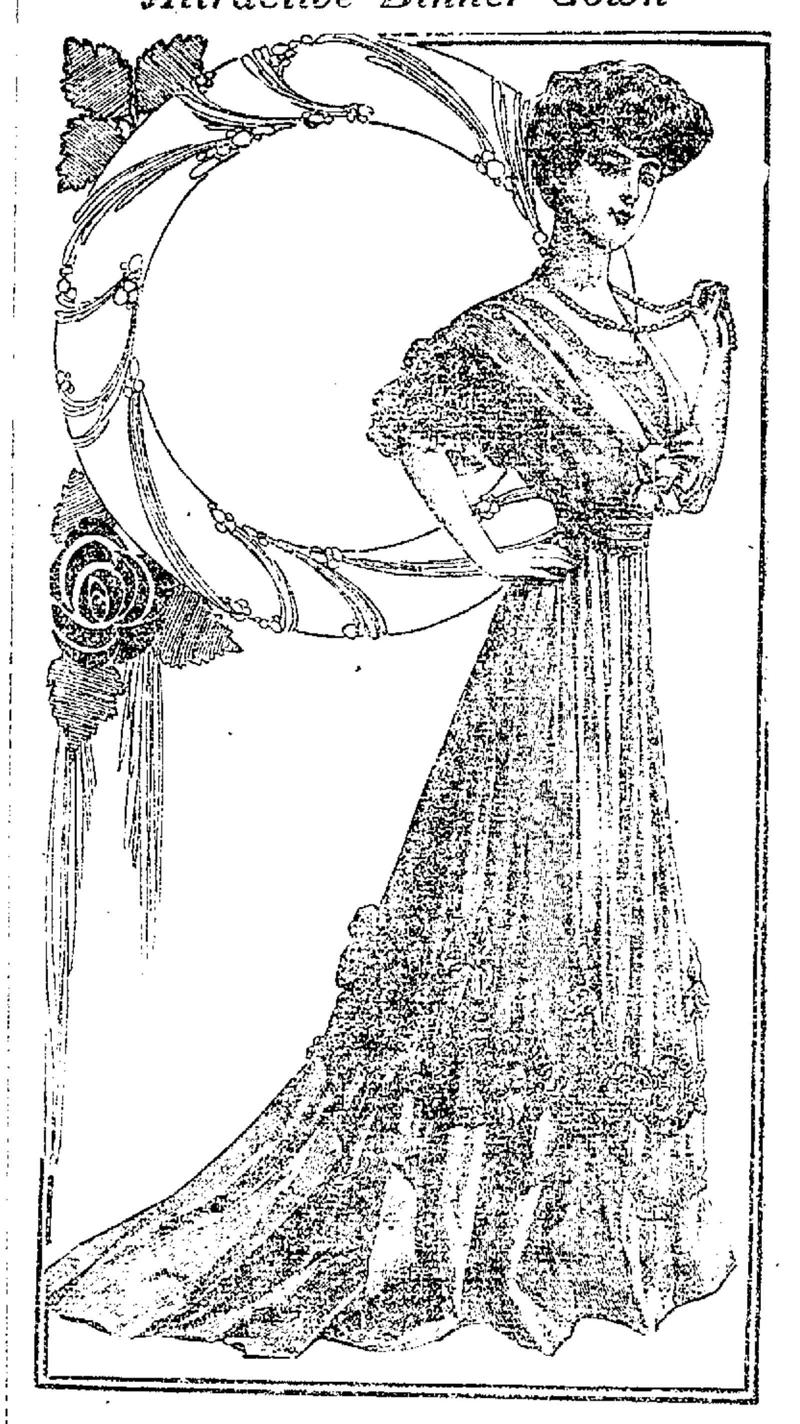

This simply made evening frock has the appearance of being quite elaborate because of the way in which it is trimmed with ribbon, flowers and shirrings. The pretty ornamentation put on the skirt and waist is quite easy to copy, and as the skirt and waist are plain, the entire costume will not be difficult for the home dressmaker to duplicate.

CHRYSANTHEMUMS

WE GROW IN GREAT VARIETY

Violets	*Roses*	*Carnations*
First of the season Fresh and fragrant	For Bride and Maid.	For any occasion. In All Colors.

MISS FLICK, Florist

TELEGRAPHIC, TELEPHONE AND MAIL ORDERS.

Open 8:30 P. M. Sunday 9 A. M. to 5 P. M.

THE NEW ADE PLAY

"The Land of Dollars," Given at Majestic, Promises to Be Immensely Popular.

The second presentation of George Ade's new play, "The Land of Dollars," with Ezra Kendall in the leading role, was given at the Majestic theater last night. The play had its first performance in Michigan City on Saturday. There was a large audience as Mr. Kendall is a favorite with many theatergoers in this city and his several appearances here in "The Vinegar Buyer" had won him many friends. The fact that the play is by George Ade and the expectation of seeing Mr. Ade at the performance also attracted many people who appreciate Indiana's clever author and playwright. Mr. Kendall was greeted with a burst of applause and received continued applause at the close of the second act though he did not appear. There were a few calls for Mr. Ade as people were not aware whether he was in the audience or not.

The play moved with a degree of smoothness that was hardly expected so early in its presentation and it gives promise of being a winner and a laugh maker. As it is, the play needs sifting. There is a jumbling of action and attention of the audience is too constantly shifted from one role to another in the first act, which in spite of some bright lines, is rather commonplace. The introduction of the game of "dropping the handkerchief" is awkward though the incident itself is funny. Mr. Kendall has a good part and in the second and third acts appeared to good advantage. His [illegible] and his [illegible] in the first act recalled "The Vinegar Buyer" too distinctly for the new impersonation to be one of strength.

The story concerns many characters of whom the chief is a [illegible], Uncle Ben Gridley, who had [illegible] health in [illegible] his money and foregone [illegible] signed away his fortune to a nephew with a designing wife. Uncle Ben recovers from his sickness and goes to a country hotel where a diet of "greens" and plain [illegible] restores his health and the simple life brings a clearer moral perception. But there comes a time when Mr. Gridley wants his fortune back. He employs a lawyer and the result is the restoration of his fortune. Then Uncle Ben begins to help others. He takes all the friends he has made at the hotel to Atlantic City and gives them all the money they want. Two of these characters who make the best comedy work of the play and furnish the real humor are Eugene Spillers, a young fellow whose ambition is to become a veterinary doctor, and the girl he loves, Belle Hinkle. Now Miss Hinkle has aspirations to be an "op'ry" singer. She really loves 'Gene, but sniffs at the smell of horse liniment, which 'Gene had tried to disguise with generous sprinklings of musk and she reads with triumph a glowing description of her singing at a country entertainment. The newspaper criticism had completely turned the young woman's head. At Atlantic City 'Gene becomes possessed of aspirations to become a member of the stock exchange, for $78,000 and Miss Hinkle wants $500 to pay for a chance to sing at a concert. The story of their mutual disappointment and how they come to want to go back home to natural living is told with sobs and tears. In the meantime Uncle Ben has his troubles, throwing away money and finally "losing" ten thousand dollars to young Weston who needs that amount to save his mother's fortune. Uncle Ben finally wins Mrs. Weston's consent to be his wife, offers his money again to the despised nephew and family and gives a lawn fete for the neighbors at the old country hotel.

If anything the play is crowded with incidents. At times it sparkles with wit and every line and move is up-to-date, strictly a continued thrust of the writer's pen at various issues of the day. The want-to-get-rich-quick, the dabbler in stocks, the aspiring "professional" without proper preparation, the snob, the illiterate, the rich man who endows public institutions and the man with a hand in your pocket working you for your money, all were touched off with characteristic Ade wit and raillery. "The rich don't think; they run riot and come to in a Turkish bath" and "The earth is round so we can't push one another off" are example of the clever lines.

The play is set with considerable degree of beauty and appropriate taste. Mr. Kendall is the central figure and the company is large and in general will prove able and satisfactory.

Mr. Ade was not in the city.

We none of us can realize too fully how important really good manners are. Critical people among whom we may be thrown at once notice how we carry ourselves, what we say and how we say it.—Home Chat.

Try The Sentinel Want Ads.

A-160

We have made extra efforts to have a large stock of Patterns and Model Hats ready for you this week—besides there are some mink furs, also black pony and lynx, white fox and the newest mid-winter models both large and small. We've always claimed that millinery buyers could get more value for their money here than elsewhere in town; better quality for the price, or less price for the same quality; either way, both ways. Every day we've been proving it; just now we're doing it in a substantial way.

TAILORED HATS—From celebrated makers, sold only at this store in Fort Wayne. Never at any one time has our shop been so well filled with the right goods and the scarce goods—never have the hats shown the many pleasing ideas that our hats are showing this season.

FANCY FEATHERS — In garnet, brown, navy blue, myrtle, black, white, etc., recent shipments of these enable us to offer a very large assortment this week; also flowers, foliage and novelties at surprisingly low prices.

THE RIBBON STOCK is replete with new shades. If there is a ribbon want which you cannot fill from this stock we would like you to tell us of it. There is not a wantable shade missing as far as we know. We know that you will appreciate the largeness of the assortment. Prices are down to the lowest notch, of course. Secure better service by shopping mornings.

G. A. Dehm

1118 Calhoun Street.

Every man deeply respects the individual who is guided and governed by cool judgment and common sense. If one finds his habits of food or drink are producing some hints of disease he should heed nature's warnings and properly adjust his diet to keep the beautiful human machinery in order.

One does not always know where to commence to correct a diet, but one thing to stop is coffee, a most alluring and insidious enemy that "sings one to sleep and knifes him."

The slow, but sure effect of caffeine—the active drug in coffee—on the heart finally produces weak pulse and a deranged nervous system which grow slowly but steadily more pronounced and end in some fixed organic disease unless the cause be removed.

Postum is scientifically made of selected parts of the field grains that yield the natural phosphates which rebuild and give vital energy to body and brain. "There's a Reason."

TO WHITEN HANDS.

Indian meal moistened with a little vinegar or lemon juice is excellent when the skin has been roughened by work or cold; it will heal and soften them. Rub the hands thoroughly with the moistened meal and wash them in warm water and bathe them with glycerin lotion.

Don't miss the Masquerade at Ollinger rink Wednesday night. A pair of nickel plate Skates given to best lady or gent. Band music. Everybody must be identified.

Sentinel Want Ads Pay.

Sentinel's Free Cook Book

WINTER SQUASH.

Wash, dry and cut in pieces, using a can opener to cut the shell. The pieces should be about three inches square. Take out the seeds, brush the inside of each piece with butter, place in a baking pan and bake in a medium hot oven until tender. Serve on the shells, brushing again with melted butter and seasoning with salt and pepper. Another way is to peel the squash, remove the seeds and cut in small pieces. Cook in boiling salted water until tender, allowing the water to dry off. Mash well, season with salt, pepper and butter and mound on a hot dish.

Let the Wedding Gift.

Be enduring as it carries your heartiest wishes for home joys. It need not be expensive to be serviceable and in good taste. You will derive much pleasure from a visit to our store. Our display of Sterling Silver, Cut Glass and China is complete.

The Gift Store **Trenkley & Koerber** 816 Calhoun St.

THE IDEAL

EYEGLASS

DOES NOT PINCH the nose or MARK the most delicate skin yet holds with an ease that astonishes wearers of the old style eyeglass. MY EYEGLASS GUARD is the result of several years study of EYEGLASS COMFORT. Made in nine angles to suit all noses as well as long eyelashes.

ATTACHED TO YOUR

GLASSES FOR 35 CENTS

An examination by the MEIGS METHOD assures correct lenses.

YOUR MONEY RETURNED on any work not satisfactory.

Glasses from $1.00 Up.

EXAMINATIONS FREE

CHAS. A. MEIGS.

Eyesight Specialist

1006 Calhoun Street

Near Washington Boul.

WANT

$5 or $10

or some such amount for a short time? Call at 3 Arcade if you do. The person holding a permanent position with some reliable firm or railroad can get a loan of us on their own note. You will like our way of doing business. Call and see. Private, confidential office.

Room 3, Arcade.

Second Floor.

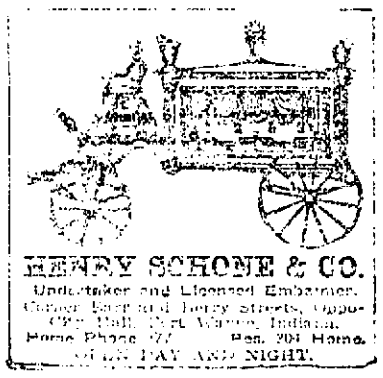

HENRY SCHONE & CO.

Undertaker and Licensed Embalmer.

Corner Barr and Berry streets, opposite City Hall, Fort Wayne, Indiana.

Home Phone 277. Res. 201 Home.

OPEN DAY AND NIGHT.

RELIABLE DENTISTRY

The Cut-Rate Painless Dentists have the reputation for doing fine Dental Work and Painless Extracting.

CUT RATE PAINLESS DENTISTS

20 CALHOUN STREET.

Phone 2445.

Formerly Opp. Fruit House but now Opp. Knox Ten Cent Store.

E. R. BURKET, Manager

New Interurban Time Table

In Effect July 11, 1907.

Local trains leave Fort Wayne for Huntington, Wabash, Peru, Logansport and Lafayette at

* 5:30 A.M.	12:00 M.	* 6:30 P.M.
7:20 A.M.	*1:30 P.M.	7:30 P.M.
9:00 A.M.	3:00 P.M.	9:00 P.M.
*10:30 A.M.	4:30 P.M.	11:00 P.M.

*These trains connect with the Indiana Union trains at Peru.

11 p. m. train, west bound, runs to Boyd Park only.

FAST LIMITED SERVICE.

Fort Wayne to Indianapolis.

Trains leave Fort Wayne for Indianapolis and Indianapolis for Fort Wayne daily at 7:30 a. m. and 4:30 p. m., arriving at Indianapolis and Fort Wayne at 11:55 a. m. and 8:55 p. m.

These trains stop at County Seats only. Meals served on the cars.

Fort Wayne to Lafayette.

Limited cars leave Fort Wayne for Lafayette at 6:20 a. m., 10:30 a. m., 3:00 p. m. and 7:30 p. m.

Running time from Fort Wayne to Logansport 2 hours and 35 minutes.

These trains make town stops only.

Ft. Wayne-Bluffton Division.

Cars leave Fort Wayne for Bluffton at 6 a. m., 7:15 a. m., 8:30 a. m., 9:45 a. m., 11 a. m., 12:15 p. m., 1:30 p. m., 2:45 p. m., 4 p. m., 5:15 p. m., 6:30 p. m., 7:45 p. m., 9 p. m., 10:15 p. m., and 11:30 p. m.

Connect at Bluffton for Montpelier, Hartford City, Muncie and Portland.

FORT WAYNE & WABASH VALLEY TRACTION COMPANY.

FT. WAYNE & SPRINGFIELD RY. CO.

Cars Leave Decatur	Cars Leave Fort Wayne
6:00 A.M.	7:30 A.M.
9:00 A.M.	10:30 A.M.
12:00 N.	1:30 P.M.
3:00 P.M.	4:30 P.M.
6:00 P.M.	7:30 P.M.
9:30 P.M.	11:00 P.M.

TIME TABLE.

TOLEDO & CHICAGO INTERURBAN RAILWAY COMPANY.

[Effective September 3, 1907.]

Cars leave Fort Wayne daily for Huntertown, Garrett, Auburn, Avilla and Kendallville at *7:00, †8:30, †10:00 and *11:30 a. m.—†1:00, †2:30, *4:00, †5:30, †7:00, *9:00 and †11:10 p. m.

*Cars run through to Kendallville without change.

†Cars run through to Auburn without change.

All cars connect at Garrett for points beyond.

F. B. PERKINS, General Manager.

A. HATTERSLEY & SON

PLUMBERS, STEAM AND GAS FITTERS.

208-212 E. MAIN ST. Fort Wayne.

MAJESTIC

Tuesday, October 29

HENRY W SAVAGE offers The Gem of All Comic Operas

Woodland

A Musical Fantasy of the Forest by PIXLEY AND LUDERS.

Authors of "The Prince of Pilsen." Beautiful Music—Rich Scenic Accessories. An Exquisitely Costumed Chorus.

Special Orchestra carried.

PRICES ... 25c, 50c, 75c, $1, $1.50

THURSDAY, OCTOBER 31

Special Matinee Prices..15c, 25c, 35c

BROADHURST & CURRIE

Again Present

THE GREAT WESTERN PLAY

TEXAS

By J. MAULDIN FEIGL.

A play that has met with unqualified success at this house on four former occasions.

Evening Prices......15, 25, 35, 50, 75

FRIDAY, NOVEMBER 1

SPECIAL ENGAGEMENT.

DE WOLF HOPPER

With

MARGUERITE CLARK

And Seventy-Five Others Presenting De Koven and Ranken's Comic Opera Masterpiece,

HAPPYLAND

INFECTIOUS COMEDY — ENCHANTING MUSIC

The Superb Production from the Lyric Theater, New York.

The Singing Sylphs of Happyland are a Vision of Beauty and Music. A Dream You Will Never Forget.

PRICES 50c, 75c, $1, $1.50

MONDAY, NOVEMBER 4

Could You Spend a Million a Year?

THE

Cohen and Harris Comedians

Present.

FREDERIC THOMPSON'S

Massive, Stupendous Production

The Supreme New York, London and Chicago Comedy Success

Brewster's Millions

A dramatization by Winchell Smith and Byron Ongley of George Barr McCutcheon's famous novel. With all its wealth of scenic effects exactly as witnessed an entire year in New York and Chicago, showing the wonderful, realistic

YACHT SCENE

Brightest, wittiest, smartest comedy of recent years. Teeming with originality, sparkling with satire.

Sale Opens Thursday, October 31.

PRICES........25, 50, 75c, $1.00, $1.50

TEMPLE VAUDEVILLE 10¢

MATINEES DAILY

EVENINGS AND HOLIDAY MATINEES 10-20-30

5 cents—Moving Pictures

"ARCADE" West Berry.

"EDISON" East Berry.

Fine Acting, Can't Talk, Must Act.

MONEY

$50.000

TO LOAN

IN SMALL AMOUNTS.

Money at unparalleled low rates and most reasonable terms. We are prepared to make you a loan of from $5 to $100 on your furniture, piano, horses and wagon or watches and diamonds. We leave the property in your possession. You can pay it back in weekly or monthly installments, giving you from one to twelve months time. We give you a reasonable rebate if paid before due. If you owe some other loan company that is charging you more than is due and you want to get a little more money besides getting lower rates, come to us. Positively confidential.

It will certainly pay you to call and see us and let us explain our plan before you borrow. We trust the poor people.

Don't Forget the Place.

FORT WAYNE CREDIT COMPANY,

Room 4 Schmitz Blk. Phone 535.

Open from 8 a. m. to 8 p. m.

RED CROSS STOVES & RANGES

Red Cross Base Burners and Ranges

$22.50 TO $55.00

Old and Reliable Line

Fuel Savers and Sure to Give Satisfaction.

Eleven styles to choose from. Sold at less profit than other high grade stoves.

BASE BURNER PRICES

Red Cross Ensign, 15½ Pot................$35.00
Red Cross Ensign, 14 Pot.................. 30.00
Red Cross Ensign, 12½ Pot................ 25.00
Red Cross Garnet, 15½ Pot................ 42.50
Red Cross Garnet, 14 Pot.................. 37.50
Red Cross Garnet, 12½ Pot................ 30.00
Hot Blast Stoves...........$6.60, 9.00 TO 14.00
2nd Hand Stoves, good condition at very low prices.

We can save you $5 to $15 on a Red Cross Base Burner or Range.

BROSIUS & BROSIUS BICYCLE STORE

126 E. COLUMBIA ST.

Youthful Scullers are Pride of the Harlem River

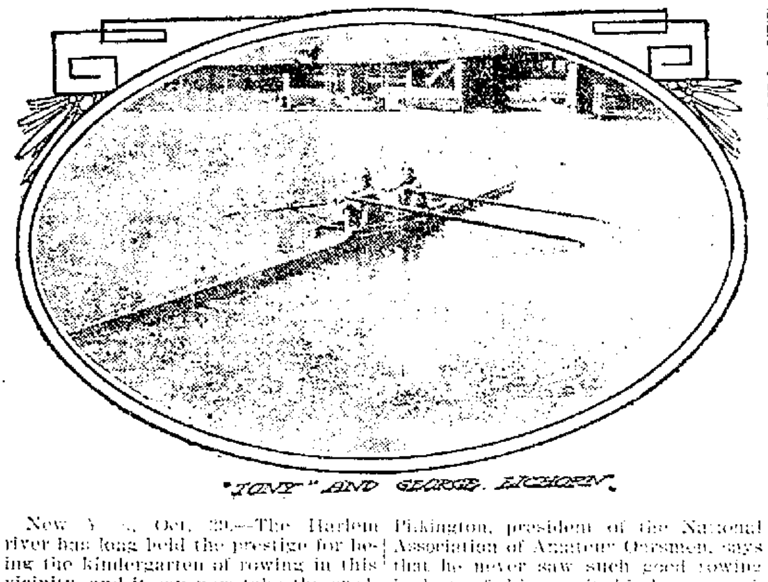

"TONY" AND GEORGE EICHORN.

New York, Oct. 29.—The Harlem river has long held the prestige for being the kindergarten of rowing in this vicinity, and it can now take the credit of producing the youngest scullers in America. Their names are Antony Eichorn, aged twelve, and George Eichorn, aged ten, sons of "Tony" Eichorn, of the Metropolitan Rowing club. Ever since they were able to toddle they have played in the boathouses, and before they were eight could row ordinary boats and "buck" the erratic tides of the Harlem with impunity.

Recently their father built two single shells for them of the regulation size, and the skilful manner in which they handle these boats has been a constant wonderment to the boat club men. No less a person than James Pilkington, president of the National Association of Amateur Oarsmen, says that he never saw such good rowing by boys of this age in his long experience.

The boys had an impromptu half mile race recently and, although the elder won, the younger boy held on gamely most of the way. Both were given medals for the race.

The boys prefer double scull shell rowing to that of single. There is a uniformity in their sculling which would do credit to men of considerable experience. Their sculls drop in and come out with rhythm and the boat is kept on an even keel in a remarkable manner. Later on the boys' father hopes to build a double for them, and in the meantime will give them light practice.

MORGAN NEEDS PARTNER TO GIVE HIM MORE BOXING

Will Not Touch Jimmy Gardiner Unless He Gets Work With Mitts.

Indianapolis, Ind., Oct. 29.—Jack Morgan, the local near-welterweight champion, is seeking sparring partners. He is in dire need of boxing practice to fit him for his bout with Ohio's champion welterweight, Russel Van Horn, at the Auditorium tomorrow night, but he can not obtain the services of other boxers with whom to work. He has been doing strenuous road work and has been punching the bag viciously, but he has done practically no boxing since his last contest and as a result will not be at his best when he faces Van Horn. However, he is just as confident of winning as he has been prior to any of his other bouts. A little more speed and better judgment of distance is about all Jack needs to make him sure enough champion. He apparently has the punch, strength and stamina to stand up with any man of his weight.

Boxers are like base ball players. Exponents of the national game may be physically fit to run bases and play in the field and yet if they do not practice batting they will be unable to clout the ball when they step up to the plate. Road work and bag punching will strengthen a boxer and put his wind in good condition, and yet if he does not do a lot of boxing he will be unable to do much damage to the other fellow when they get into the ring. His judgment of distance will be bad and a miss of a few inches in a boxing bout is the equivalent to a punch never started. Morgan needs boxing and lots of boxing. He may be able to defeat Van Horn handily or after a stirring bout, but that will not disprove the fact that he should do a lot of boxing.

Morgan is a fearless fellow. He honestly believes he can defeat any man in the country at anything near his weight. That confidence probably is a valuable asset, but it does not change the fallacy of the theory. It has been proved time and time again that a good big boxer can defeat a good little one, and it is altogether unlikely that Morgan ever will furnish conclusive evidence to the contrary. It is a fact that Morgan apparently had Billy Papke, the Spring Valley, Ill., middleweight wonder, decisively whipped until the latter, in desperation, almost laid out one of Jack's eyes with a wild, chance blow. Papke received the decision then and there as Morgan, while far from being put out, was completely incapacitated.

There are just two things for Morgan to do. He should box and be careful in making matches. He should go slow and not take on the world beaters until he is ready for them. There are yet plenty of second raters for him to vanquish, and all the time he will be learning something. His coming bout with Jimmy Gardner, probably the best man of his weight in the world today, is indicative of poor matchmaking. It is scheduled for Fort Wayne November 15. That date is not far distant, and appears much too close to enable Morgan to do himself justice. If Jack does no more boxing for his bout with Gardner than he has done for Van Horn, the chances are that he will not lay a glove on the foxy Jimmy. And it is a fact that he should be at his best and trained to the minute when he faces the eastern crack.

YALE HAS BIG LIST OF CRIPPLES

Rough Games With Villa Nova Puts Crimp in Eli Squad.

New Haven, Conn., Oct. 29.—Because of a heavy rainstorm and their long and hard game with Villa Nova on Saturday the work of the Yale football eleven has been light and short. Head Coach Knox ran the regulars through fifteen minutes of signal practice and followed it with ten minutes of snappy scrimmaging. Hardly enough men were on hand to complete two elevens owing to the large hospital list.

The scarcity of backs and tackle material led to two important changes. "Bobby" Bursch, the former end rush, returned to the squad after being laid up for two weeks, and was placed at full back. He has never played in the back field before, but showed up excellently yesterday, scoring the only touchdown made by the regulars. He may be next year's captain. Paige, who was injured last Saturday, may not be able to play again this year, and "Buster" Brown was tried in his place yesterday at left tackle.

Brown is a cousin of Arthur Erwin, Yale's old guard, and he played guard on the freshmen last year. This fall he has been first substitute guard and has been in every game. He made a promising showing at tackle yesterday. To break him properly in his new position Ralph Kinney, one of Yale's stars of four years ago, was summoned, and spent the entire afternoon working with him. If Paige is unable to return to the eleven there is little doubt that Brown will be the choice for the big games.

Beebe, who has worked his way from the third eleven gradually, was played at left end, as Brides was given an afternoon off. Foster Rockwell, head coach last year, arrived yesterday. He took notes on the Cornell-Princeton game, and said last night, in discussing Princeton and Yale: "The tigers have a poorer rush line than Yale's, but they have a powerful back field, which is hard to stop. They have no kicker there, however, whose work equals that of Coy."

COACH YOST SHIFTS HIS LINE.

Takes Casey From Tackle and Gives Him Embs' Job at Guard.

Ann Arbor, Mich., Oct. 29.—As a result for their good work on Saturday Coach Yost excused Schultz, Magoffin, Rheinschild, Loell and Hammond before school was out yesterday, while the rest of the class was kept after hours to make up lessons. The varsity was practically the same in the signal work as the bunch that played against Ohio State Saturday, with the exception that Casey and Embs changed guard and tackle positions. Embs is the fleeter and is more likely to get down for nailing opponents and breaking up plays than is Casey.

Allerdice was used at half back, with Douglass and Featherstone at end. The varsity had little trouble in scoring four touchdowns on the scrubs.

Today and Wednesday Yost will give the men fierce scrimmage in preparation for the Vanderbilt game, which the students at this time fear more than the Pennsylvania game. The long trip that Michigan will have to make will count, and Pennsylvania will be handicapped the same way in coming to Ann Arbor.

The wolverines will leave here Thursday at 11:33 o'clock and will arrive at Nashville on Friday morning at 8:30, with two hours' rest in Cincinnati Thursday night. A little band of twenty-five rooters will accompany the Yost crowd.

HERMAN OFF TO TRAINING CAMP

Ghetto Champion to Work on Farm for McFarland Battle.

Chicago, Oct. 29.—"Kid" Herman expects to start active training today for his fifteen-round battle November 21 with Packie McFarland before the Tri-City Athletic club. Belmont farm has been selected by the little ghetto champion as the scene of his training camp, and his rough work for the bout will be under the supervision of Tommy Ryan. Johnny Conlon and Dave Barry will assist Herman in the road and gym stunts. Another 133-pound lad will be engaged today and the camp will move into simple life early tomorrow.

Manager Gilmore intends to give Packie McFarland a brief rest before entering upon the severe work, which will probably be done in the timberland about Duluth. Each principal is determined to carry off the bacon and there will be no let-up in the grind from now on until the night of the battle.

FRANK YOKUM DIES NEAR CHESTER

Chester, Pa., Oct. 29.—Frank Yokum, a famous pacer, who has equaled eight track marks and lowered thirty-eight half-mile records, died yesterday at the Moore Brook stock farm, near here. Yokum, the property of Charles Leechotham of this city, was by Parkoy, the dam being Jane White, and was conceded by all horsemen to be one of the gamest pacers that was ever in a race.

Take DeWitt's Little Early Riser Pills. Sold by all druggists.

NATIONALS CLEAN ELKS IN SERIES AT THE BRUNSWICK

Losers Report With Men Out of Game—Printers Run Big Scores.

The Nationals went against three men [illegible]

Nationals.

Players	1st.	2d.	3d.	Tot.	Av.
H. [illegible]	176	17[illegible]	159	[illegible]	[illegible]
Gilbert	177	15[illegible]	17[illegible]	[illegible]	1[illegible]
W. [illegible]	142	152	161	455	152
Niebergall	164	128		292	146
Reynolds	201	166	11[illegible]	[illegible]	17[illegible]
Brush			165	165	165
Totals	[illegible]	[illegible]	[illegible]	2[illegible]82	[illegible]

Elks.

Players	1st.	2d.	3d.	Tot.	Av.
Jollif	182	137	120	[illegible]	[illegible]
F. Hanlick	123	117	[illegible]	[illegible]	[illegible]
Porter	150	156	170	[illegible]	[illegible]
Bowman	1[illegible]	[illegible]		[illegible]	[illegible]
Condon			121	121	121
Totals	[illegible]	[illegible]	[illegible]	[illegible]	[illegible]

Fort Wayne Printing Company.

Players	1st.	2d.	3d.	Tot.	Av.
Kranz	173	175	205	553	184
Becket	158	151	136	[illegible]	[illegible]
Hambrich	161	122	142	[illegible]	[illegible]
Seestadt	212	210	113	535	178
Cummins	156	200	212	568	189
Totals	860	85[illegible]	860	[illegible]	[illegible]

Western Gas.

Players	1st.	2d.	3d.	Tot.	Av.
Mennia	1[illegible]	147	119	[illegible]	[illegible]
Dammeyer	111			111	111
Harkenrider	132	135	138	405	135
Doyles	158	109	158	425	142
Dreibelbiss	161	151	149	461	154
Pole		112	147	259	1[illegible]
Totals	712	648	681	2077	693

MIAMIS CLEAN THE BANKERS.

Exciting Game of Basket Ball Before Athletic Club.

The Miami Basket Ball team cleaned the First National Bank club before the Miami club last night by a score of 18 to 8. The first half went along with the teams playing evenly but the Indians cut loose in the second and won easily. The line-up:

Miamis	Position.	First Nat.
J. L. O'Connor		Tucker
E. Pape	Forwards	Long
Jarrett	Center	Goeglein
Zurmuhlen		A. Pape
S. L. O'Connor	Guards	Reinhard

NOTRE DAME DRILLS.

Notre Dame, Ind., Oct. 29.—The final week's work for the contest with Indiana at Indianapolis next Saturday began in earnest yesterday, the men receiving a hard work-out. A tackling dummy was put up and the backs worked upon it for about forty minutes. The squad later went into a short scrimmage, the scrubs being given the ball all the time. Munson was shifted from left tackle to left end and may remain there. Paine, who showed up well in the Olivet game at right guard, was in at that position yesterday. Hague is still out of the game with a bad knee and Cleary and Burke have not as yet come down from the hospital.

"FEARLESS BILL" TAKES BRIDE

Umpire Evans Marries Cleveland Girl —Friends Left in the Lurch.

Cleveland, Oct. 29.—"Billy" Evans, the American league umpire, whose skull was the target for an excited St. Louis fan's pop bottle late in the season, proved himself a better dodger than the pop bottle incident revealed.

"Fearless Bill" wedded Miss Hazel Baldwin at the home of his fiancee's parents in Collinwood, a suburb of this city, and the young people were miles on their way toward New York where the honeymoon is to be spent, when the crowd of friends resolved on interrupting the supposed evening wedding, reached the house last night. Only a little cardboard sign on the door greeted the friends of Evans and his bride.

On it had been pencilled the words, "Ho, Ha."

Ring's Dyspepsia Tablets do the work. Stomach trouble, dyspepsia, indigestion, bloating, etc., yield quickly. Two days' treatment free. Ask your druggist for a free trial. Sold by Meyer Bros. Co., 3 stores, 602, 902, 1421 Calhoun street.

Forest Park Lots are sold on easy terms. They sell from $250 to $475 6-3tf.

GOOD BLOOD

NATURE'S PROTECTION AGAINST DISEASE

The preservation of health and prevention against disease is almost entirely dependent upon pure, healthy blood; every organ, tissue, nerve and sinew of the body draws on this vital fluid for nourishment and strength. Poisons, humors and germs from various sources often get into the blood, and then this great life-stream becomes a source of infection and disease, instead of a nourishing, health-sustaining fluid. Heredity is likewise an important factor, regulating the quality of the blood. Some persons are born with tainted blood from diseased ancestry, and Scrofula in one of its numerous forms is sure to crop out some time in life. Not only poisons in the blood are responsible for disease, but when the circulation is run down and becomes poor and weak in quality, then we see the effect in a general bad condition of health, such as weakness, sallow complexions, boils, and various skin eruptions. All blood troubles require a tonic and blood purifier, and none other equals S. S. S. It goes down to the very foundation of the trouble, and removes every particle of the poison or impurity from the blood. And not only does S. S. S. antidote the poisons, humors and germs, but it possesses health-giving, tonic properties, which build up and strengthen weak, impoverished blood, and fortifies the system against disease. S. S. S. permanently cures Rheumatism, Catarrh, Sores and Ulcers, Scrofula, Eczema, Tetter, and all other skin diseases and disorders. Book on the blood and any medical advice free.

S.S.S. PURELY VEGETABLE

THE SWIFT SPECIFIC CO., ATLANTA, GA.

COLUMBIA RECORDS

Fit any "talking machine" and make it almost as good as the COLUMBIA GRAPHOPHONE.

Fit any "talking machine" and make it almost as good as the COLUMBIA GRAPHOPHONE

Disc—60c and $1.

Cylinder—25c and 50c.

Vocal Quartette—Male Voices

"When the Sheep Are in the Fold, Jenny, Dear"—Columbia Quartette, Orch. acc.

A superlatively beautiful and tender love ballad by the famous composer of "When the Whip-poor-will Sings, Marguerite" and "When You Know You're Not Forgotten by the Girl You Can't Forget." Reese Prosser's great tenor hit, exactly as now featured in the Lew Dockstader Minstrels throughout America.

One of the 36 new records in the October-November list—ready at

COLUMBIA PHONOGRAPH COMP..NY,

No. 6 Arcade,

Fort Wayne Indiana

Pennsylvania —LINES—

Jamestown Exposition

Daily Excursions to Norfolk, Va. Tour of East with Stop-overs at

Pittsburgh — New York
Harrisburg — Boston
Baltimore — Philadelphia
Washington — Richmond

and other points

Go one route—Return another

NORTHWEST, WEST SOUTHWEST

SPECIAL REDUCED FARES

For particulars call on J. E. ROSS, Ticket Agent, Fort Wayne.

J. C. PELTIER

UNDERTAKER & EMBALMER

117 WEST WAYNE STREET

- VENTRILOQUIAL VAG -

COPYRIGHT, 1907, BY THE NEW YORK EVENING TELEGRAM (NEW YORK HERALD CO.)

Headache?

If it does, you should try Dr. Miles' Anti-Pain Pills. Why not do so. They will relieve the pain in just a few minutes. Ask your druggist There are 45,000 druggists in the U. S. Ask any of them. A package of 25 doses costs 25 cents. One tablet usually stops a headache. They relieve pain without leaving any disagreeable after-effects —isn't that what you want?

"My son Frank Snyder has used Dr. Miles' Anti-Pain Pills for a long time. He never had anything to help him so much for headache. A year ago he came home, and I was down sick with such a dreadful nervous headache. He gave me one of the Anti-Pain Pills, and after while I took another and was entirely relieved. I always keep them in the house now, and gave many away to others suffering with headache."

MRS. LOUISE LEWELLYN, Powell, South Dakota.

Your druggist sells Dr. Miles' Anti-Pain Pills, and we authorize him to return the price of first package (only) if it fails to benefit you.

Miles Medical Co., Elkhart, Ind

Fischer's Bath House

813 EAST WAYNE STREET.
[Next to Temple Theater.]
The best bath house in the state. Baths of all kinds—Turkish, Tubs, Etc. Large swimming pool. Open day and night except Sunday afternoon. Telephone No. 840.

CLOTHING

The Up-To-Date Clothing Co., 620 Barr St. Full line of Clothing, Hats, Furnishings, Caps, Trunks, Boots, Valises, and Shoes at reasonable prices.

DR. M'CORMACK SAYS DEATH RATE IS TOO HIGH

Urges Public to Aid Doctors in Securing Improved Conditions.

Before a splendid audience at the Jewish temple Monday evening, Dr. J. N. McCormack, a distinguished Kentucky physician, chairman of the organization committee of the American Medical association, pleaded for a closer relation and a better understanding between the doctor and those in other professions, to the end that the physician's efforts for prevention of diseases and general betterment of sanitary conditions might be more effective.

The lecture was delivered under the auspices of the Fort Wayne Medical society, but it was in no sense technical, on the contrary it was a plain, forcible, direct talk that the layman could understand. Rabbi Ettleson presided, and there were also brief talks by Superintendent J. N. Study, of the city schools, and Rev. Henry B. Master, of the First Presbyterian church. In the course of his address Dr. McCormack paid his respects in forcible terms to Speaker Cannon for his opposition to legislation proposed by the American Medical society, and criticised President Roosevelt for his failure to appoint a physician upon either the first or second Panama canal boards.

Death Rate Too High.

Dr. McCormack contended that fully one-third of the sickness which has occurred in Indiana and in the United States within the past year, and every year, were due to diseases which are distinctly and practically preventable, and he lamented the popular indifference with which efforts of physicians to remedy these conditions has been received. Continuing Dr. McCormack said in part:

References to three instances in recent history will show what the condition of public sentiment has done for us as a nation. On account of the inadequate authority of our army medical officers during the Spanish-American war we lost sixteen of our vigorous, healthy young soldiers from preventable sickness for every one dying as a result of battle—they died like sheep—and eighty-five of every one hundred were inmates of the military hospitals from the same class of diseases. With medical officers having co-equal authority and rank with those of the line, except in the presence of the enemy, Japan, which we had considered a semi-barbarous country, lost but one of her soldiers from preventable sickness for every four dying from wounds, and but fifteen of every one hundred of them ever saw the inside of the hospital during the much more severe and protracted struggle in Manchuria. And the report of our surgeon general, recently published, shows that even in times of peace, with one exception, we have the sickliest army in the world. We have known for years that this danger hung over our army in the event of a war, and constant, patriotic, unselfish efforts were made for its removal, but, even with the contrastive object lesson furnished by Cuba and Manchuria before the congress and the country no legislation has been secured, and should a foreign war occur under existing conditions our armies would again face pestilence, and the nation possible danger and disgrace because a large part of our defenders would be in the hospital and cemeteries who should be on the firing line.

Situation in Panama.

From the same cause mainly we have been delayed month after month in digging the Panama canal. Laymen were given sole control over a work which at the outset was almost purely sanitary, and, while most of them remained at a safe distance and drew their large salaries, Dr. Gorgas, a great, trained expert, was sent down to do the real work, but with his hands as effectually tied as were those of Surgeon General Sternberg during the war with Spain. His authority was gradually extended, and Mr. Roosevelt cut all the red tape and put Dr. Gorgas on the commission as soon as he took in the situation for himself, but the failure to appreciate the necessity for this at the outset has caused much of the delay, cost hundreds of lives and millions of dollars. Two years ago last month I was in Cuba with representatives from most of the other states because we heard that yellow fever was about to break into this country and we wanted to make a close study of the methods which had proven so effectual there. We decided that New Orleans was the weak point in our line of defenses and, as a result of our deliberations, Dr. Konke, the great health officer of that city, returned home with ordinances already drawn and backed by the profession of this city and state, went before his council and begged for authority to drain the gutters, to screen the cisterns, and to make it impossible for the disease to gain a foothold. They laughed him out of the council chamber, and when pestilence came four months later these same people insisted upon disgracing this devoted man and had the national government take charge of an epidemic which would never have occurred but for them. Thus in all of the affairs of this great nation, civil and military, about which our profession alone has a knowledge, now and always, those who have the special training have no authority, and those who have the authority have no training, and today, except in the emergency of an epidemic, the health service of this country "is as idle as a painted ship upon a painted ocean."

Indiana Record Worse.

Now this is a bad record for us as a nation, but that of your own state is even worse. One-third of the people sick in this state last year, and every year, and one-third of those you took to your cemeteries, were sick and died of diseases which your medical profession could and would have prevented if they could have had the intelligent co-operation of your people. You had in that year 4,456 deaths from consumption, which means that you have about 20,000 cases of this disease in your state constantly. The common impression is that this is an inherited malady, but this is an error. No matter what your mother and father died of you can no more have consumption except by getting into your body the germs from a previous case than you can raise corn or wheat on one of your rich Indiana farms without seed. If all the expectorated matter and the other infestious discharges from every case of this disease now in your state could be collected and destroyed until they recover or die, there need never be another case within your borders unless it be an imported one. You had 1,823 deaths from the diseases of children caused by using dirty, unadulterated or spoiled milk, out of 18,000 cases. We often speak of the slaughter of the innocents by Herod, but he was a novice in the business as compared with our modern cities. You shudder with horror over the loss of life on the Larchmont and in the New York Central wreck a few months ago, and properly so, but more babies die needlessly every week in your state during the hot season than there were people killed in both these disasters, and it goes on almost without comment. And it would be cheaper for you to inspect the dairies, or sterilize the milk, and save these babies than it would to bury them. You had 448 deaths from diphtheria and scarlet fever, out of 19,000 cases, all distinctly preventable. You had 848 deaths from typhoid fever during that year. This means, according to the best estimate, that you have about 20,000 cases of this disease during each year. Typhoid fever is a typically filthy disease. No one can have it except by getting into their mouth and stomach some of the discharges from bowels or kidneys of some one who has it. This is not a nice thing to think about. But nice people ought to think about it and stop doing it. In cities it often comes from the use of infected water, as in the epidemic now at Scranton, less frequently in the milk, sometimes on the hands, cooking utensils or food. In small towns and country districts typhoid fever is usually carried by the ordinary house fly, as it was at Chickamauga and other military camps during the war with Spain. In short, during this one year, you had 10,718 deaths from preventable diseases. Now a state has no more valuable asset than that represented in its healthy population. According to the political economists, to say nothing of the cost of caring for the sick who recovered from these diseases, this represents a distinct loss to your people each year of over $10,000,000.

Others Speak Briefly.

Rabbi Ettleson spoke briefly in appreciation of Dr. McCormack's practical suggestions and dwelt somewhat upon the good that would result if the admonitions were put into practice by the public.

Superintendent Study, of the public schools, spoke of the sanitary conditions of the schools today. He believed the time had come when the schools should receive medical inspection as an aid in the prevention of disease, and expressed the opinion that teachers in all the public schools would lend their hearty co-operation in such a movement.

Rev. Henry B. Master also spoke in commendation of Dr. McCormack's address. The people, he said, do not realize the preventable waste of life that is going on, and that an awakening on the subject would result in incalculable good.

ESTABLISHED 1846.

Called "The Honest Dentifrice" because through sixty years, no honest effort has been spared to give to the public a Dentifrice that the teeth require. It is an Alkaline, slightly astringent, deliciously fragrant deodorizer and tonic for the tooth and mouth structure. It is your loss if you are not using it.

COAL AND WOOD

Zurbuch & Rhinehart
Coal, Coke and Wood.
All orders given prompt attention.
Office—Taylor St. and Wabash Ry. Office Phone, 495. Residence, 723.

Fort Wayne Coal Co.
Offices 117 East Main St.
YARDS FULTON & PEARL STS.
Home Phones, 1082-1900—Bell, 931 (Brown.)
CHAS. E. CRALL, Mgr.

Moderwell Coal Co.
Hard and Soft Coal, Coke and Charcoal, Hickory, Sugar and Beech Wood and Kindling. All under shed.
Fulton St. and Nickel Plate R. R., East Side. Phone 808.

PIONEER COAL & WOOD CO.
Coal, Wood, Coke, Charcoal and Kindling.
217-241 MURRAY STREET.
Home Phone 6265. Bell Phone 197.
FORT WAYNE, IND.

Wm. Kaough Coal Co.
COAL, COKE, WOOD, ETC.
Yards at Lake Shore tracks, west of Wells St.
—PHONE 502—

Standard Coal Co.
313 WALLACE STREET.
Hard and Soft Coal for Furnaces, Stoves or Steam Use.
ORDERS PROMPTLY FILLED.
Phone 6459.

—G. H. KRUDOP—
Established in 1887.
Coal and Lumber.
Cor. Francis and Hayden Sts.
Both Phones 135.

Consumers Ice Co.
COAL.
ALL ORDERS GIVEN PROMPT ATTENTION.
Jackson St., and Nickel Plate Ry. Both Phones 594.

WHEN OTHERS FAIL

Consult **Dr. Wenger** Specialist

TWENTY-FIVE YEARS' European and American hospital and private practice experience for all desperate Chronic, Nervous and Private Diseases of Head, Nose, Throat, Lungs, Liver, Kidney, Stomach, Heart, Bowels, Bladder, Blood, Skin, Eye, Ear and Sexual Diseases.

KIDNEY AND URINARY—Weak back, pain in side, abdomen, bladder, sediment in urine, brick dust or white, painful urination, Bright's Disease and all diseases of the Bladder.

PRIVATE DISEASES—Gleet, Gonorrhoea, Inflammation, Discharges, Stricture, Weakness of Organs, Syphillis, Hydrocele, Varicocele and kindred troubles quickly restored.

LOST MANHOOD and all its attending ailments, both young, middle-aged and old men. The awful effects of early indiscretions, producing weakness, nervous debility, night emissions, exhausting drins, pimples, bashfulness, loss of energy and weakness of both body and brain.

CANCERS, TUMORS, PILES cured without knife or pain.

The Only Reliable and Successful Specialist in the City.

OFFICE HOURS—8 to 12, 1 to 5; Sunday hours, 2 to 4 only.

Dr. N. R. Wenger

1065 Calhoun Street, Fort Wayne, Ind.

Vital strength comes from proper food. If you want to be ready for opportunities, food that is quickly absorbed by the blood and stored up in the brain, nerves and muscles as vital energy, must be made a part of your regular routine.

Suppose you try Grape-Nuts with cream for breakfast. Eat slowly and note the comfortable feeling of vitality that "stays with you" till noon. "There's a Reason." Read "The Road to Wellville" in pkgs.

SOME AMAZING FUNERAL CUSTOMS IN CHINA

Perhaps nowhere in the world is family affection stronger than among the Chinese, yet their method of dealing with the sick is pitiable to the more enlightened world. When a favorite son falls ill his life depends largely upon a package of little brown joss sticks. The grieving father seeks a joss house, procures a handful of these sticks, and, taking them home, lights them. He shakes them gently. Soon one falls. Is it lighted? Eagerly the father watches it. Will it burn to the end, or go out? If it is entirely consumed the son will survive; if it goes out he will die. It goes out.

The Chinaman reasons thus: His son was chased by a devil and when the devil touched him he became ill. The devil demonstrated by means of the joss sticks that his son must die. Had the joss sticks burned to the end it would have signified the future recovery of the patient. Joss men would have been called in, a most fearful din would have followed and the devil and all his lower imps would have been driven away.

A dead body is left in the streets until it becomes putrefied. Around it plays little naked babies and dogs. At the end of five or six days the body is placed in a heavy coffin and carried away by four coolies. In the accompanying photograph the only mourner is the father. His dress is white, and white paper covers his head, while his stick is wound with the same color to denote that he is in mourning.

Piles Cured Quickly at Home

Without Pain, Cutting or Surgery.—Instant Relief.

WE PROVE IT.—SAMPLE PACKAGE FREE.

There is just one other sure way to be cured—painless, safe and in the privacy of your own home—it is Pyramid Pile Cure.

We mail a trial package free to all who write.

It will give you instant relief, show you the harmless, painless nature of this great remedy and start you well on the way toward a perfect cure.

Then you can get a full-sized box from any druggist for 50 cents, and often one box cures.

If the druggist tries to sell you something just as good, it is because he makes more money on the substitute.

Insist on having what you call for.

The cure begins at once and continues rapidly until it is complete and permanent.

You can go right ahead with your work and be easy and comfortable all the time.

It is well worth trying.

Just send your name and address to Pyramid Drug Co., 95 Pyramid Building, Marshall, Mich., and receive free by return mail the trial package in a plain wrapper.

Thousands have been cured in this easy, painless and inexpensive way, in the privacy of the home.

No knife and its torture.

No doctor and his bills.

All druggists, 50 cents. Write today for a free package.

MENU WEDNESDAY

[Chicago Record-Herald.]

WEDNESDAY, OCTOBER 30, 1907.

A Halloween Menu.
'Tis witching night,
A night of charms
And lovers' spells.

—Breakfast.—
Autumnal Fruits.
Oat Flakes with Cream.
Sausage Baked with Apples.
Hot Biscuit.
Coffee.

—Luncheon.—
Scotch Woodcock.
Midget Pickles.
Carrot Pudding (Martha's.)
Foamy Sauce.
Hot Tea.

—Dinner.—
Consomme with Barley.
Roast Gosling, Potato Stuffing.
Apples Roasted with the Goose.
Cauliflower au Gratin.
Celery in Brownie Apple Cups.
Biscuit Glace.
Gauffres.
Black Coffee.

Scotch Woodcock—Take the freshly boiled liver of a gosling, pound and rub this into a smooth paste with two teaspoonfuls of anchovy paste, three raw egg yolks and two level tablespoonfuls of butter. Add a quarter of a saltspoonful of pepper and put the whole through a sieve. Prepare squares of toast, spread the mixture over these and set them into the oven. Beat the yolks of two eggs and one-fourth teaspoonful of salt together and stir into a cup of cream made hot in a double boiler. Continue stirring until the mixture thickens, then pour it over the toast and serve at once.

Roast Gosling—Select a young goose about five pounds in weight. Singe, clean carefully, wash and wipe dry. Cut off the feet and head (but not the skin) on a line with the top of the breast bone, then truss as a turkey. Pass four good-sized fresh-boiled potatoes through a ricer, add an onion (chopped fine and cooked in a tablespoonful of butter), the yolks of two eggs, two tablespoonfuls of butter, a level teaspoonful of salt and two shakes of pepper. Mix thoroughly and use to fill the goose. Rub over with salt and pepper, and set to cook in a hot oven. Baste with butter or salt pork fat and dredge with flour every ten minutes. Cook until the second joints separate easily from the body. Reduce the heat after twenty minutes. For sauce heat two cups of consomme, reduced by cooking to one, with two tablespoonfuls of currant jelly and three tablespoonfuls of sherry. Half an hour before the goose is cooked put eight cored and pared apples (tart apples) into a dish of hot sirup (a cup each of sugar and water), and let cook, turning frequently that they may retain their shape, until tender throughout. Dredge the apples thick with granulated sugar and set in the oven to glaze. When the goose is set on the platter dispose the apples at the two sides of the dish fill the centers of the apples with currant jelly and put a few sprigs of cress between them. (Janet M. Hill.)

Brownie Apple Cups—Select deep red apples—Fall Snows are fine—polish highly, cut a lid from the stem end, scoop out the apple pulp, and cut a Brownie face on one side of the apple; now slip a snowy white sheet of paper inside and against the brownie face, throwing into high relief eyes, nose and mouth. Fill the Brownie cup with salad and replace lid; place the apple cup on a dainty plate on a doily of autumn leaves.

Biscuit Glace—Beat six egg yolks, and half a cup of sugar and set the dish into hot water. Cook while beating vigorously, until the mixture thickens. Then set into cold water, and continue beating until cool. Flavor with a scant tablespoon of vanilla extract or any preferred flavoring. Then fold in one cup of cream, beaten solid, six marrons, preserved or glace, and six cherries, candied, or maraschino, cut into tiny bits. Put the mixture into paper cases, smoothing the mixture on top with a silver knife. Set the cases on a mold, with a paper between the cases, if one be piled above another. Cover closely to keep out salt water, and pack the mold in equal measures of ice and salt. Let stand about two hours. Have ready a cup of cream flavored, sweetened and whipped firm, then chilled. Put this on the top of the frozen mixture in the cases. Set the cases in fancy paper cases and serve at once. Pumpkin or Brownie cases are very appropriate.

Gauffres—Melt two level tablespoons of butter, gradually beat in two-thirds of a cup of granulated sugar, then two beaten egg yolks, half a teaspoonful of vanilla extract, two-thirds cup of pastry flour, and lastly, the whites of two eggs beaten dry. Beat all together very thoroughly. Have the gauffre iron moderately heated over the fire. Oil the surface very thoroughly. Put a teaspoonful of the mixture in the center of the iron, turn down the cover, and, when the mixture spreads to the edge of the hot plate, clamp the handles together; turn to cook the other side; turn off the wafer to the edge of the plates, remove to a clean paper and roll at once while hot. This recipe will make from twenty-two to twenty-four gauffres. If desired fortunes in rhyme may be written on tiny strips of paper and coiled around the gauffres.

Note—An artistic arrangement of oak leaves in autumnal colorings—leaves in sprays with acorns—afford a simple and effective table decoration. The deep red Brownie cups at each place add to the vivid coloring.

DeWitt's Carbolized Witch Hazel Salve is good for little burns and big burns, small scratches or bruises and big ones. Sold by all druggists.

THE BOSTON STORE

SPECIAL BARGAIN, WEEK

Here Are a Few of the Many Bargains We Have to Offer for This Week.

36 inch Suiting at 25c, worth 30c.
38 in. all-wool Suiting at 39c, reduced from 50c.
38 inch all-wool Panama at 50c, worth 62½c.
54 inch Suiting at 59c, worth 75c.
A line of fancy Plaids at 12½c, worth 20c.
27 inch China Silk at 50c, worth 62½c.
A line of Huck Towels at 10c, worth 12½c.
A line of Bath Towels at 12½c, worth 15c.
Apron Ginghams at 7c, worth 8c.
Ladies' Fleeced Underwear at 25c.
Ladies' Fleeced Underwear at 39c, worth 50c.
Ladies' Wool Underwear at 75c, worth 85c.
Men's heavy fleeced Underwear at 39c.
Bed Spreads at 89c, worth $1.00.
Bed Spreads at 98c, worth $1.25.

Special Low Prices on All Lace Curtains This Week.

We have the agency for the Standard Patterns. We also take subscriptions for the Designer, a monthly magazine, at 50c a year, or 25c for 6 months.

WM. HAHN & COMPANY

THE BOSTON STORE

"Pure Bakery Goods."

HAFFNER'S MALT BREAD

"EVERY OVENFUL LIGHT AND SWEET"

Speaks truth when it refers to bread baked in our shops. It doesn't just happen so, it's not due to mere chance, but is the result of finest flour, mixed and kneaded with skill born of experience, and baked as only experts know how to manage the process. Outcome — wholesome, sweet, light, palatable bread. We deliver daily to any part of the city. Your grocer can supply you, look for MALT stamped on bottom of loaf.

The Haffner's Star Bakery.

333-345 E. Lewis St.

Plumbing or Heating Apparatus

—INSTALLED BY—

Joseph P. Martin & Co.

Secures to the owner Tested Materials, the very best workmanship, and a guarantee against any defects.

An expert in any branch of installation. Will call upon request.

"Twenty Years at the Business."

JOSEPH P. MARTIN & CO.

CONTRACTORS

HANNA AND BUCHANAN STREETS

PLUMBING, HEATING, ELECTRIC WIRING. FORT WAYNE, IND

C. C. SCHLATTER & Co

COR. COLUMBIA AND CLINTON STS.

Save Fuel

A large amount of fuel can be saved at a very small cost, by applying some of our weather-strip to the outside doors and windows of your house.

Try it! You will be surprised to see what a difference it really makes in the temperature of your house.

If you have a door that is inclined to stand ajar, the same can easily be remedied by applying one of our DOOR CHECKS, which is fully guaranteed to perform its mission, and thus keep your room warm, your temper cool and your disposition sweet. Come and see us about it.

HARDWARE

Paint

which has only 50 per cent. of White Lead in it is only 50 per cent. paint. Yet adulterated white leads and paints sell for very little less than

Phoenix, Pure White Lead

which is 100 per cent. paint, guaranteed by responsible manufacturers. Look for the Dutch Boy Painter on the keg.

For sale by first class dealers

Send for Free Book, "A Talk on Paint," which gives valuable information on the paint subject.

NATIONAL LEAD COMPANY
Freeman Ave. and 7th St., Cincinnati, O.

Chamberlain's Cough Remedy

During the past 35 years no remedy has proven more prompt or more effectual in its cures of

Coughs, Colds and Croup

than Chamberlain's Cough Remedy. In many homes it is relied upon as implicitly as the family physician. It contains no opium or other narcotic, and may be given confidently to a baby as to an adult. 25c; large size 50c

FOR SALE BY ALL DRUGGISTS.

BAD BLOOD

"Before I began using Cascarets, I had a bad complexion, pimples on my face, and my food was not digested as it should have been. Now I am entirely well, and the pimples have all disappeared from my face. I can truthfully say that Cascarets are just as advertised; I have taken only two boxes of them."
Clarence R. Griffin, Sheridan, Ind.

Best For The Bowels
Cascarets
CANDY CATHARTIC
THEY WORK WHILE YOU SLEEP

Pleasant, Palatable, Potent, Taste Good, Do Good, Never Sicken, Weaken or Gripe, 10c, 25c, 50c. Never sold in bulk. The genuine tablet stamped CCC. Guaranteed to cure or your money back
Sterling Remedy Co., Chicago or N.Y. 500

ANNUAL SALE, TEN MILLION BOXES

DR. JAMES
HEAD-ACHE
POWDERS

CURE The only pure and wholesome headache remedy.

All Druggists **Price 10c**

For Sale and Guaranteed By
MEYER BROTHERS COMPANY.

NYAL'S
BABY COUGH SYRUP

Is what young children ought to have whenever they cough. It is made to taste so good that they like it, and it contains no morphine, chloroform or other drugs that you wouldn't like to give to children. Liberal-sized bottles, 25 cents at our stores, where you always get pure, fresh drugs.

D. & N. PHARMACY, 624 Calhoun.
GEO. A. CLAPSATTLE, 2614 Broadway.
JACOB BILL, 1401 E. Creighton Ave.
C. K. ALBERSMEYERS 1402 Wells St.
M. F. W. ZIMMERMAN, 1312 Broadway.
H. W. MEINZEN, 1129 Maumee Ave.
GEO. H. LOESCH CO., Cor. Barr & Wayne.
J. C. HUTZELL, 1402 W Main St.
F. D. HOHAM, 1626 Calhoun.

PILES—$1.00—FREE

Call or write to the Peoples' Drug store, cor. Berry and Clinton streets, and get a free introductory box of the best Pile Remedy in existence.

Read the Want Ads Today

KUBELIK, NOTED VIOLINIST, POSED WITH SOME WANDERING MUSICIANS

FROM THE SKETCH

HERR KUBELIK JOINS A BAND OF WANDERING MUSICIANS AT HIS CASTLE IN BOHEMIA, AND PLAYS THE PIPE

Herr Kubelik, a noted violinist, is owner of Bichory castle, Kolin. To this came recently some wandering musicians, who played in the court. At sight of them the violinist decided to join them for the moment, and be photographed with them. His instrument was a tobacco pipe.

BATTLE OF VOTERS TO COVER TWELVE STATES

Six Governors and Many Other Officers to Be Chosen Tuesday.

Chicago, Oct. 29.—There will be elections in twelve states one week from today. In Massachusetts, Rhode Island, Maryland, Mississippi, and Kentucky a governor and other state officers are to be chosen; in New Jersey, a governor only; in New York, two associate justices of the court of appeals; in Pennsylvania, a state treasurer; and in Nebraska, a railroad commissioner and two regents of the state university.

In Ohio, Utah and California municipal officers are to be selected, while in New York county a number of judges and a sheriff are to be voted for.

The prohibitionists have a state ticket in all the states except Maryland and Mississippi, and city tickets in Cleveland and Cincinnati, but not in San Francisco or Salt Lake.

Socialists Name Candidates.

The socialists also have tickets in all the states except Mississippi and Maryland, and city tickets in Cincinnati, Cleveland and Salt Lake, but not in San Francisco.

The socialist labor party has tickets in Kentucky, Massachusetts and New Jersey, while union labor made nominations for city officers in San Francisco.

In Massachusetts there are ten tickets, five being divided among democrats, who are engaged in a factional fight, with the state delegation to the national democratic convention next year in prospect. The ballot law commission decided that Henry M. Whitney was the nominee for governor.

In Nebraska the democrats and populists fused on the officials to be voted for throughout the state.

Maryland Has New Plan.

In Maryland there will be a straight contest between the democrats and the republicans for state officers. In addition to these a house of delegates and one-half of the state senate are to be elected. The next legislature will choose two United States senators—one to fill the unexpired term of the late Arthur P. Gorman, and the other to take the place of Senator Rayner. The republicans adhere to the old plan of senatorial election, but the democrats are to put into effect a new senatorial primary plan, which requires every member of the legislature to vote for the candidate receiving the highest vote in the district.

The local elections, particularly in New York county, Cleveland, Cincinnati, Salt Lake and San Francisco, are of particular interest this year.

In New York county the republicans and the Independence league (Hearst) forces have fused on the county ticket, which is made up of a number of court justices and a sheriff. Although the republicans named the head of the ticket, M. Linn Bruce, for justice of the supreme court, the most important office, that of sheriff, went to the Independence league, whose nominee, Maximilian F. Ihmsen, has been William R. Hearst's campaign manager in several campaigns.

Burton and Johnson.

In Cleveland Congressman Theodore E. Burton is contesting the mayoralty with Tom Johnson, who is understood to be the representative of William J. Bryan in Ohio, and to indorse Bryan's views on the subjects of public utilities.

In Cincinnati there is a triangular contest, Dempsey, democrat, being opposed by Frank Pfaff, elected vice mayor two years ago on the same ticket with Dempsey, and by Col. Leopold Markbreit, the veteran German editor, the republican nominee.

There are four tickets in Salt Lake City, the American, or anti-Mormon, party having made nominations for local offices, as have the republicans and democrats and socialists.

In San Francisco the democrats and the good government forces have combined and nominated the present acting mayor, who is opposed by a republican as well as a union labor candidate, and the three-cornered fight is decidedly lively.

Choice car of Michigan apples, baskets and barrels. Call at S. Bash & Co.

PEOPLE'S LOBBY WOULD PROTECT PUBLIC'S INTERESTS

Senator Beveridge Urges a Plan to Keep Tab on Public Affairs.

Indianapolis, Oct. 29.—Asserting that good government depends upon the quality of public men, and that information which the people obtain as to the actions of such servants of the people go to make up that quality, Senator Albert J. Beveridge addressed a meeting last night in the interest of the "people's lobby."

The senator presided and explained the purpose of the organization. He declared it is composed of high minded, fearless public spirited men who demand that the people shall have a lobby at Washington, the same as other special interests maintain one.

"It is the purpose of the people's lobby to tell the people just what their representatives at Washington are doing—not only what our final vote on any measure is, but what congressmen and senators do to hurt or help that measure before the vote is taken," said the senator.

"Most public men are honest and informed, but not all. Some are ignorant of public questions and public measures; some of them are insincere; a few work for special interests instead of the people's interests.

"Apparently there seems to be no way to inform the people except by some such organization as the people's lobby, which is composed of high minded, fearless, public spirited men, who propose that the people shall have a lobby at Washington just as all great interests have a lobby at Washington. But the public at large has no such lobby. Why should it not have?"

James B. Reynolds, of New York, chairman of the executive committee of the people's lobby, and Henry B. Needham, secretary of the organization, also spoke.

It comes put up in a collapsible tube with a nozzle, easy to apply to the soreness and inflammation, for any form of Piles; it soothes and heals, relieves the pain, itching and burning. Man Zan Pile Remedy. Price 50 cents. Guarantee. Sold by Meyer Bros. Co., 3 stores, 602, 902, 1424 Calhoun street.

While the number of public high schools in the United States increased from 2,526, with 203,963 pupils, in 1800, to 7,576 schools, with 679,702 pupils, in 1905, the private high schools and academies in 1905 were actually fewer than fifteen years before, numbering altogether but 1,627, of which more than one-half were denominational schools.—Philadelphia Ledger.

It is a well known fact that persons living in the Pine forests do not suffer from kidney disease. One dose of Pineules at night usually relieves backache. 30 days' treatment, $1.00. Your money refunded if not satisfied. Sold by Meyer Bros. Co., 3 stores, 602, 902, 1424 Calhoun street.

BOOTH IS PRESIDENT'S GUEST.

Head of Salvation Army and Daughter Have Luncheon With Roosevelt.

Washington, D. C., Oct. 29.—President Roosevelt entertained at luncheon yesterday General William Booth of the Salvation Army, and Miss Booth and Secretary and Mrs. Cortelyou. General Booth arrived here yesterday. He said he had entirely recovered from a chill which he sustained in the west and that he was about in his normal physical condition. He will sail for Germany November 6.

BEWARE OF OINTMENTS FOR CATARRH THAT CONTAIN MERCURY, as mercury will surely destroy the sense of smell and completely derange the whole system when entering it through the mucous surfaces. Such articles should never be used except on prescriptions from reputable physicians as the damage they do is ten fold to the good you can possibly derive from them. Hall's Catarrh Cure, manufactured by F. J. Cheney & Co., Toledo, Ohio, contains no mercury, and is taken internally, acting directly upon the blood and mucous surfaces of the system. In buying Hall's Catarrh Cure be sure you get the genuine. It is taken internally and made in Toledo, Ohio, by F. J. Cheney & Co. Testimonials free.

Sold by Druggists. Price, 75c per bottle.

Take Hall's Family Pills for constipation.

Piano Buyers Guide

Are you an expert? Do you know within $50 or $100 what a Piano should cost?

Take off the names from several pianos and place them side by side.

Which is which? Where is the piano you always preferred?

Can you distinguish it? If not, why do you prefer it?

What is to guide you? How will you know how much to pay?

On what can you rely? On the many-price-get-all-you-can system of selling pianos, or on

The one-price plan? Where every instrument is marked in plain figures and no more is asked and no less accepted, and where in all cases the value is guaranteed.

A child can deal as easily with us as the head of the family.

We are now showing the largest and most complete stock of 1908 styles in the various woods of such well known makes as **Hallet & Davis, Kimball, Conway, Whitney, Bowen, Dunbar, Hinze,** etc.

Remember this is the **Only House** in the city that handles **exclusively** Pianos whose manufacturers make **every separate portion in their own factories. We sell no "Assembled" Pianos.**

Always See Us Before Buying. **Terms To Suit Everybody.**

M. J. Marttene Piano Co.

921 Calhoun Street.

The House of Quality and Fair Dealing

"Good Leather Goods"

HAND BAG SALE

To make room for our large Christmas line which will arrive November 1, we will close out all Hand and Shopping Bags at a great reduction.

See our north window—some $3.50 Bags go for **$1.00.**

All $1.50 Soft Shopping Bags.... **$1**

Just Arrived New leather novelties, the greatest line ever shown in Fort Wayne.

TRUNKS $3.00 to $75.00
SUIT CASES $1.00 to $35.00.

Trunks and Leather Goods Made to Order and Repaired

Manufacturers Since 1849. **ROMADKA'S** **1018 Calhoun Street.**

Try The Evening Sentinel Want Columns.

We Are After

The Most Exacting Buyers of

READY-TO-WEAR APPAREL

MORE persistently than ever before, because we know our ready-to-wear garments will positively please the most exacting man in every detail of fashion, fabrics, finish and fit at almost half the cost of the to-order-made-apparel. In our

FALL SHOWING AT $12 TO $25

WE will give you as good, if not better fitting garments and better materials, and tailoring than the custom tailor would give you at from $25.00 to $40.00. If you are open to conviction, come see. As an example of our assertion, the

SNAPPY SACK SUITS AT $15

ARE up-to-the-minute single and double-breasted models, made of fine quality Cassimeres, Tweeds, Cheviots and Worsteds, in a wide selection of patterns and colorings. There isn't a tailor in town that will match any of these suits under $30.00.

We Show the Largest Line of Rain Coats in Northern Indiana

Our success has come from backing every statement with merchandise that lives up to it.

LEHMAN'S

Entire second floor devoted to the appareling of Youths, Boys and Children. Take Elevator.

JUDGE HEATON DECIDES TO SERVE TERM AS JUDGE

Will Also Be President of the Citizens' Trust Company.

Out of respect to the importunities of his friends and with the consent of the directors of the Citizens' Trust company, Judge O. N. Heaton will serve out his term on the superior court bench and will also hold the office of president of the financial institution.

Announcement was made last week through the columns of The Sentinel that he had been asked to remain and that there would be no objection to his holding the two offices, but until he had consulted the board of directors and talked over the situation he would not give out any positive information. The judge had promised to give up the bench on November 1 and take up active duties at the trust company.

Delegation after delegation of people from the county irrespective of party affiliations called upon Judge Heaton in his office during the last few weeks and reminded him that he owed a duty to them and that as they had helped elect him he ought to remain where he was. Sol A. Wood, Judge R. B. Dreibelbiss, Hugh G. Keegan and E. V. Harris, all of whom have been mentioned as probable successors to the judgeship, each made personal appeals to Judge Heaton asking him to retain his office and this with the outside pressure coming from the local and state leaders of the republican party induced him to hold until Jan. 1, 1911, when his term expires.

Judge Heaton has acted in the utmost good faith and did not give up any political aspirations he might have entertained until he had considered the matter fully and determined that the confidence expressed in his integrity by the men with whom he had spent his life and who had sought him out to manage their financial affairs was sufficient honor to induce him to relinquish the bench. He did not seek the judgeship of the superior court and was not present at the convention that first nominated him. He asked the people for the office the second time and they gave it as a recognition of his ability and honesty. He did not seek the presidency of the trust company and the honors he has had have been heaped upon him.

COMEDIAN HITCHCOCK IS ARRESTED; LITTLE GIRLS ACCUSE

Actor in Custody and Alleged Victims Tell Amazing Stories.

New York, Oct. 29.--Raymond T. Hitchcock, one of the best known American comedians and now a star in "A Yankee Consul" at the Astor theater, was yesterday afternoon arrested on a felony charge made by agents of the Gerry society as guardians of Elsie Voecks, twelve years old. On reaching the corridor, outside of the district attorney's office, whither he had been summoned, Hitchcock was met by Assistant Superintendent Thomas Moore, of the Gerry society, who is a state officer and who placed him under arrest. Hitchcock was held in $3,000 bail.

Besides Elsie Voecks there were two other little girls in court. They had been under the care of the Gerry society since last spring, when they were found living with two other girls in a furnished flat in the upper west side. The three told remarkable stories of their acquaintance with an actor who, they said, had first taken them to his home at Great Neck in an automobile and of their many visits to a room he rented in a house "with stained glass panels" in Twenty-seventh street, just off Broadway.

Besides Elsie Voecks, the girls accusing Hitchcock are Ella von Hagen, 15 years old, and Flora Wishton, 13 years old.

REAL ESTATE TRANSFERS.

Transfers of Real Estate, Compiled by John C. Heller, Abstractor, 725 Court Street.

—City.—

J. Houk to J. Hedding, w ½ w ½ lots 9 and 10, Hood's O. L.; pt sw ¼ sec 10, 30-12, for $3000.

F. Gauntt to P. and E. Dixon, lots 1 and 6, in Westminster Park add, for $2600.

J. Boltin to F. and A. Christoph, lot 122 in Laselle's add, for $2500.

C. Wilding to E. and P. Hale, e ½ lot 304, Laselle's add, for $2500.

George Pixley to Tri-State Loan and Trust Co., lot 202, Lakeside add, for $600.

G. Pixley to A. Gillion, lot 5, Lakeside add, plat A, for $600.

C. Anderson to A. and C. Young, n ½ lot 129, Northside add, for $2500.

M. Empire to William Blackstone & Sons, lot 715, Hanna's Western add, for $8600.

J. Scherer to E. Sander, lot 22, Ninde's 2d add, for $1.00.

E. Sander to J. Scherer, lot 22, in Ninde's 2d add, for $1.00.

Berghoff Brewing Co. to J. H. Bass, s ½ lots 39 and 40, Foundry add, for $3075.

W. and F. Moellering to E. Bakeshaw, lot 16, W. H. F. Moellering's add, for $500.

--Country.--

United States of America to J. T. Barr and J. McCorkle, w frl sw ¼ sec 1, Wayne tp.

M. Boehrer to A. Schilling, frl sec 20, Wayne tp, for $198.

A. Schilling to D. and M. Eckrot, frl sec 20, pt lot 7 sec 20, lot 11 in sec 20, pt nw ¼ sw ¼ s of R. R. in sec 20, Wayne tp, for $7400.

W. Blackstone to M. Empie, lots 22 to 23 inclusive, Interurban 2d add, Wayne tp.

N. Barner to H. Burchnell, lot 33 and w ½ lot 34, O. P., Monroeville tp, for $150.

The annual meeting of the Ladies' Aid society of the First M. E. church will be held in the church parlors Thursday afternoon at 2 o'clock for reports from the officers and various chairmen, and officers for the year will be elected. Fourteen ladies will assist during the social hour which follows.

THE MARKETS

GRAIN AND PROVISIONS.

Chicago Market.

Chicago, Ill., Oct. 29.—The wheat market was nervous at the opening today, although the undercurrent seemed to be in favor of higher prices. The chief bullish factor was the advance of one penny at Liverpool. The weak condition of the stock market in the east in the early trading caused buyers to hold off somewhat. December opened ¼@½c higher at 98@98¼c, sold at 97½c and then advanced to 98⅝c. Minneapolis, Duluth and Chicago reported receipts of 822 cars.

Slump in stocks caused selling in the wheat pit which carried December down to 94¾c, which was more than 4c below the high price of the day. Rally of about 2c took place in the last half hour, but the close was weak with December off 1⅜c at 96⅝c.

The prediction of rain throughout the corn belt caused a strong market in the corn pit. December opened unchanged to ⅛c higher at 57¼c to 57⅜c and sold at 57¾c. Local receipts were 332 cars. The close was weak with December corn ½c lower at 56@56⅛c.

Oats were strong on light offerings and a good demand from shorts. The wet weather was also a bullish factor. December opened ⅛c to ⅜c higher at 49⅝c to 49⅞c and sold up to 50@50⅛c.

The weakness of wheat and corn carried down the price of oats and unlike them it showed no rallying powers. December declined to 46⅞c and closed 2¾c lower at 46¾c.

Provisions were fairly steady. January pork was 5c lower at $14.62½. Lard and ribs were each off a shade at $8.50 and $7.62½ respectively.

The Close.

Prices at the close were as follows:

Wheat—December, 96⅝c; May, $1.03⅞ 1.04.

Corn—December, 56@56⅛c; May, 58⅛@58¼c.

Oats—December, 46¾c; May, 49⅛c.

Pork January, $14.50; May, $14.82½.

Lard—January, $8.45, May, $8.60.

Ribs—January, $7.67½; May, $7.82½.

Rye—Cash, 71c.

Barley—Cash, 60@80c.

Timothy—$4.50.

Flax and Clover—Nothing doing.

Toledo Grain Prices.

Toledo, O., Oct. 29.—Opening Prices—Wheat—Cash, $1.00½; December, $1.01¾@1.01½c; May, $1.06@1.06¼; July, $1.01¾.

Corn—December, 58⅝@58⅞c; May, 60@60¼c; July, 61c.

LIVE STOCK.

East Buffalo Market.

East Buffalo, N. Y., Oct. 29.—Hogs—Receipts were 4,000 head; medium to heavy, $6.50@6.60; mixed grades, $6.45@6.55; Yorkers, $6.30@6.35; pigs, $6.10@6.20.

Sheep and Lambs—Receipts were 7,000 head; top lambs, $6.50@6.60.

Cattle—Market steady.

East Buffalo, N. Y., Oct. 29.—Hogs—Receipts today, 5,270 head; shipments, 1,330 head, all to New York; official shipments to New York yesterday, 6,560 head; market closing lower on Yorkers and pigs. Heavies and mediums, $6.50@6.60; Yorkers, $6.20@6.30; pigs, $6.10@6.20; stags, $4.00@4.75; roughs, $5.50@6.00.

Cattle—Receipts were 275 head; market steady to fairly active.

Sheep and Lambs—Receipts were 8,600 head; market quiet, with feeling a shade easier; top lambs, $6.75.

Chicago Market.

Chicago, Ill., Oct. 29.—Cattle—Receipts were about 6,500 head; market weak to 10c lower; beeves, $3.50@6.00; cows and heifers, $1.15@4.90; calves, $1.50@6.75; Texans, $3.40@4.30; westerners, $3.00@5.60; stockers and feeders, $2.30@4.45.

Hogs—Receipts were about 8,000 head; market for best, strong; others, weak; light, $5.65@6.20; mixed, $5.50@6.30; heavy, $5.30@6.20; rough, $5.30@5.45; pigs, $4.00@5.65; bulk of sales, $5.60@5.90.

Sheep—Receipts, about 18,000 head; market 20c to 30c lower than Saturday; natives, $2.50@5.20; western, $2.50@5.15; yearlings, $5.00@5.70; lambs, $4.50@6.90; western, $4.50@6.90.

Cincinnati Market.

Cincinnati, O., Oct. 29.—Hogs—Market active; butchers and shippers, $6.55@6.60; common, $5.25@6.10.

Cattle—Market steady; fair to good shippers, $4.85@5.50; common, $2.25@2.75.

Sheep—Market steady; $2.25@5.00; lambs, market steady; $4.25@7.10.

PRODUCE AND POULTRY.

Chicago Market.

Chicago, Ill., Oct. 29.—Butter—Market steady; creameries, 23@29½c; dairies, 20½@24½c.

Eggs—Market steady; at mark, cases included, 17@20c.

Cheese—Market steady; daisies, 15½c; twins, 15c; young Americas, 15½c.

Poultry—Alive, market weak; turkeys, 14c; chickens, 8c; springers, 10½c.

New York Market.

New York, Oct. 29.—Butter—Market weak; receipts, 11,348 packages; creamery specials 27½c; extra, 27c; thirds to firsts, 23@26½c; held creamery first to specials, 25@27½c; state dairy common to finest, 22@27c; process common to special, 18@25½c; western factory common to first, 19@23c.

Cheese—Market irregular; receipts 5,107 boxes; state full cream small colored and white September fine, 16¼c; do October, 15½c; do small good to prime, 11¾@15¼c; do common to fair, 12¼@14½c; do large colored September fine, 16¼c; do white, 16c; do October fine, 15¼c; do large common to prime, 12½@14¾c; skims, 1@13½c.

Eggs—Market firm; receipts 9,050 cases; state, Pennsylvania and nearby fancy selected white, 38@42c; good to choice, 32@36c; brown and mixed fancy, 32@36c; first to extra first, 25@28c; western first, 25@25c; seconds, 25@27c.

OIL.

Toledo Market.

Toledo, O., Oct. 29.—North Lima, 94c; South Lima and Indiana, 89c.

STOCKS AND BONDS.

The Day on Wall Street.

New York, Oct. 29.—Opening prices of stocks showed irregular changes from last night's closing. Some sharp declines were mingled with material advances. Canadian Pacific broke 3¼, Southern Pacific preferred 2, American Linseed Oil preferred 1½, New York Central, Baltimore & Ohio and American Smelting 1 and Union Pacific, Great Northern preferred and Toledo, St. Louis & Western ¾. Northern Pacific rose 1 and Reading and Texas & Pacific ¾.

The market became quiet and weak in the course of the first hour owing to the unsettled influence of the 5¼ points break in Canadian Pacific, in which there was evidence of forced liquidation. The copper stocks formed a point of resistance, Amalgamated Copper rising 1½, Anaconda 2, Granby Mining 5 and American Smelting preferred a point. Northern Pacific, Pacific Mail and Wisconsin Central preferred also rose 2 and Reading over a point. New York Central weakened sharply to 3¼ below last night. Pennsylvania fell ½. Brooklyn Transit 1¾ and St. Paul and Union Pacific a point or more.

General Chemical sold at a decline of 13 points, Canadian Pacific 6¼, Pennsylvania 4, New York Central 2½, Brooklyn Transit 2½, St. Paul 2½, Union Pacific, Wisconsin Central preferred and American Smelting 2, Great Northern preferred, Louisville & Nashville, Interborough Metropolitan preferred and Pressed Steel Car preferred 1½, Westinghouse Electric 1½ and other leaders 1. Pennsylvania and New York Central sold materially below the previous low prices of the year.

There was a dearth of money in the loan crowd on the stock exchange and stocks were sold out of loans without much regard to price. Some of the resulting declines were Canadian Pacific 9¼, Norfolk & Western preferred 8, Pennsylvania 4¾, Union Pacific 4⅞, Brooklyn Transit 4½, New York Central 3¾, St. Paul 3½, Great Northern preferred and Western Union, Missouri Pacific 2¾, Sugar 2¾, American Smelting 2¾, Delaware & Hudson 2½, Southern Pacific, Louisville & Nashville and Reading 2¼ and a lengthy list of stocks from 1 to 2 points. There were rallies in spots at noon. Bonds were irregular.

Business became quieter when the market grew unsteady. There was no general effort to force prices upward, but Union Pacific, Pennsylvania and Brooklyn Transit ruled about a point above their lowest. Reading first preferred rose 3½, Western Union Declined 4, Pressed Steel Car preferred 3½ and Southern Pacific preferred, United States Rubber first preferred and American Telephone and Telegraph 3.

Another drop in New York Central to below 90, kept up the depression, but the active stocks were not affected much. Kansas City, Ft. Scott & Memphis preferred broke 13, Delaware & Hudson 5, Louisville & Nashville and Tennessee Copper 4, North American 2⅞, Twin City Rapid Transit 2¼, St. Paul preferred, General Electric and Virginia-Carolina Chemical preferred 3, New York, Chicago & St. Louis 2¾, Baltimore & Ohio and American Locomotive preferred 2⅝ and Atlantic Coast Line 2½. Granby Mining gained 9½.

The late recoveries in prices were very well maintained up to the closing.

NEW YORK STOCK MARKET.

[Quotations Corrected Daily by Irwin & Perry, Commission Brokers, No. 3, North American Building.]

October 29.

Stocks.	Open.	High.	Low.	Close.
Amer. Sugar	102¼	102⅞	99¾	105
Amer. Loco.	37	37	35¾	35½
Amer. Smelter.	68½	68½	65¼	66⅝
Amal. Copper	50¾	51½	48½	49¾
Atchison	75¾	76	73¾	74
Brook. Rap. Tr.	33½	33½	29⅞	30½
Baltimore & O.	81	82	79½	79½
Chi. Great West.	8	8	7⅞	7½
Ches. & Ohio	28¼	28¼	27⅞	28
Col. Fuel & Iron	15⅞	16	14⅞	14⅞
Canadian Pac.	163½	153½	146¾	148½
Distillers	40½	40½	39½	39½
Erie	17⅞	18	17⅝	17⅝
Illinois Central	121¾	121⅞	119⅞	119⅞
Kansas & Texas	56	51½	56	56
Louis. & Nash.	97	97	94	94½
Lead	38½	38¾	36½	37
Missouri Pacific	52	52	49	49½
Mexican Central	14¾	15⅛	14⅝	15⅛
New York Cent.	98½	98½	94¼	95½
Pennsylvania	115	115	109½	110⅛
Peoples Gas	73½	74	73	73¼
Press. Steel Car	17¾	18	17½	17½
Reading	77	77⅞	73½	75½
Rock Island	14⅝	14⅝	14	14
St. Paul	102¾	102¾	99	100¼
South. Railway	12½	12½	11⅞	12
Southern Pacific	67½	67½	65½	66½
Texas Pacific	19	19	18	18¾
Union Pacific	109¾	109¾	105⅞	106¼
U. S. Steel	23¾	24	22½	23¼
U. S. Steel pfd.	83½	83⅝	81⅝	82½
Wabash	9	9	9	9
Wabash pfd.	14⅞	15	14⅞	15
Wisconsin Cent.	30	30	30	30
Norfolk & West.	62	62	60¾	60¾

FORT WAYNE MARKETS.

Barr Street Market.

Wheat—96c bu.
Corn—69@70c bu.
Oats—48@50c bu.
Rye—80c bu.
Butter—20@25c lb.
Eggs—22@24c dozen.
Beans—$2.00 bu.
Onions—50c bu.
Turkeys—12c lb.
Chickens—9@10c lb.
Ducks—7c lb.
Geese—6c lb.
Wool—Unwashed, 27c.
Honey—16c lb.
Potatoes—60@65c bu.

Grain, Hides and Wool.

Quotations of S. Bash & Co.—Wheat, 96c bu; corn, 68c bu; oats, 45c bu; salted hides, 9½c lb; green hides, 8½c lb; green steer hides 60 lb and up, 9c; green calf hides, 12½c lb; cured 13½c lb; horsehides, $3.75; wool, 27c lb; wool, washed, 28@33c lb; clover seed, No. 1, $9.50; alsike cloverseed, $8.50 bu.

Weil Brothers & Co.'s Quotations—Wool, unwashed, medium, 27c lb; tub washed, 35@38c lb; medium fleeced washed, 29@37c lb; fine, washed, 25@26c lb; No. 1 cured light hides, 10c lb; No. 1 green calfskin, 12½c lb; cured, 13½@14c; No. 1 green hides, 8½c lb; copper, light, 11c lb; copper, heavy, 12c lb; No. 1 rubber boots and shoes, 11½@12c lb; No. 1 tinfoil, 20c lb; country mixed rags, $1.00@1.15 cwt; zinc, 3½c lb; mixed iron, 50@65c cwt; horse hides, $3.50@3.75.

Quotations of Mayflower Mills—Winter wheat patents, $5.40@5.80; winter wheat straight, $5.00@5.40; spring wheat patents, $5.80@6.40; rye flour, $4.40@4.80; graham flour, $4.00@4.40; pumpernickle, $4.00@4.40; bran, $26.00 ton; shorts, $25.00 ton; chop feed, $29.00 ton; cornmeal, fine, $1.60@1.75 cwt; cracked corn, $1.60@1.75 cwt; cornmeal, coarse, $1.60@1.75 cwt; screenings, No. 1, 70@75c bu; No. 2, 67½@65c bu; corn, 62@65c bu; middlings, $27.00 ton; oats, 48c bu; rye, 80c bu; flaxseed, $1.10 bu; wheat, 96c bu; barley, 70c bu.

Tresselt & Sons' Quotations—Winter wheat, straight, $5.00@5.60; winter patents, $5.60@6.00; spring wheat patents, $5.40@6.00; rye flour, $4.60@5.00; bran, $26.00 ton; $1.40 cwt; pumpernickle, $2.20 cwt; shorts, $26.00 ton; $1.40 cwt; cornmeal (fine), $1.70@1.80 cwt; cracked corn, $1.60 cwt; screenings, 65c bu; middlings, $27.00 ton; wheat, 96c bu; oats, 48c bu; corn, 70c bu, rye, 80c bu; barley, 65c bu.

Quotations of Eckart Packing Co.—Hogs—On foot, $5.75@6.00; cattle, $4.00@4.50; sheep, on foot, $3.00; lambs, on foot, $5.50@6.00; calves, on foot, $5.00@5.50; grass fed steers, $4.00@4.50; beef cows, on foot, $2.00@2.50; lard, $10.00@10.50.

The Hay Market.

Hay—$11.00 ton.
Straw—$5.00 ton.

Local Coal Market.

Hard coal or anthracite, $7.75 ton; Hocking Valley, $4.50; Massillon, $5.50; Jackson, $6.50; Pocahontas, $5.50; Fort Pocahontas, $6.50; Cannel, $6.50; coke, $6.50; West Virginia, $5.00; Indiana, $4.00.

Commission Merchants.

Quotations of J. T. Johnson, 607 Barr Street—Chickens, 8@9c; chickens, dressed, 12c lb; eggs, 22c doz; honey, 16c lb; ducks, 8c lb; turkeys, 10c lb; geese, 8c lb; country butter, 23c lb; creamery, 32c lb; packing butter, 20c lb; onions, 50c lb; apples, 50c bu; potatoes, 65c bu.

Quotations E. K. Bush, No. 206 East Columbia St.—Chickens, 10c lb; spring chickens, 9@10c; turkeys, 10@12c; country butter, 24c lb; packing butter, 19c lb; eggs, 23c doz; onions, 50@60c bu; apples, 50@$1.00 bu; potatoes, 65c bu.

Live and Dressed Stock.

Quotations of Howenstein & Crouse, 235 East Columbia St.—Chickens, 8@9c lb; ducks, 6c lb; turkeys, 10c lb; geese, 6c lb; butter, 19@22c lb; eggs, 22c doz; potatoes, 55c bu; creamery butter, 31c lb; onions, 50c bu; apples, 50c to $1.00 bu.

DEATH RECALLS OLD FEUD.

Mexican War Veteran Passes Away at Age of 83.

Boonville, Ind., Oct. 29.—Pleasant N. Whittinghill, 83 years old, a soldier of the Mexican war, died at his home here last night. He was one of the oldest residents of Warrick county, and was the father of fourteen children, eleven of them living. One unusual thing—at one time all fourteen of the children were living and unmarried. The death of Whittinghill recalls the famous feud between the Rice and Spradley families, near Selvin, this county, twenty years ago. During the feud half a dozen people were killed and the trouble was not ended till the Rice family was persuaded to leave the county by a committee headed by the man now dead. This feud was in what is known as the Red Fox district of Warrick.

HAS 132 SPLINTERS IN SKIN.

Boy Football Fan Slides From Fence With Painful Results.

Philadelphia, Pa., Oct. 29.—With his body pierced in 132 places with splinters, long and short, thick and thin, Albert Campbell, 17 years old, of 3254 Emerald street, was taken to the Frankford hospital from the Wister park, where he had been watching a football game from the vantage point of a board fence. In an exciting moment when his team was making a sensational play he lost his balance and slid to the ground along the rough boarding of the fence.

When he attempted to arise he found that every movement caused a pricking as of a thousand pins. After long labor the splinters were removed.

FOR SALE.

REAL ESTATE.

FITCH & SONS.

Earth and City Real Estate Bulletin.

FOR the balance of October only we offer a thoroughly modern home on south side; paved street, near Williams' Grove, for $2,300; $800 cash with sale.

BUSINESS BLOCK—Call on us today for a special bargain in block opposite court house.

WE HAVE BARGAINS in residence property as well as vacant lots located in all parts of our beautiful city. Remember the south side thoroughly modern oak finished property for $2700.

SUBURBAN TRACT—We have just listed 22½ acres in a location where the owner can come to the city to work; sandy loam soil, good 8-room house, fair barn; price $3300. A mortgage can be assumed for $2100 on this property. For exchange, today we will trade your city residence or farm for 68 acres near Ludington, Mich. This farm is a truck and garden farm and has fine buildings; price right.

MONROE W. FITCH & SONS.
Selling the Earth and Insuring the Public.

WANTED.

MALE HELP.

WANTED—Salesman; good proposition; outfit free. Apply 8 to 9 o'clock a. m., Columbia Phonograph Co., 6 Arcade. 10-3-1m

WANTED—Car repairers; pay 25 to 30 cents per hour; steady work. Apply Superintendent Fitz-Hugh, Luther Company, Hammond, Ind. 22eod2t

WANTED—Moler Barber College, Chicago, Ill., wants men to learn the trade. Write for particulars now, few weeks completes by free clinic and expert instructions, positions waiting; don't delay. 26-6t

WANTED—Men to buy my $2.00 shoes and save 50 cents a pair. My patent colt, gun metal, box calf $2.50 shoes are $2 shoes. My $3 shoes are better than many $4 shoes. I sell good shoes cheap. Martin, 1308 Calhoun St., Fort Wayne. 10-12-tf

WANTED—Teamsters at $2.00; tinners, plumbers, electricians, bakers, slaters, furnace men and their helpers, hotel and restaurant help, laborers at good wages, messenger boys, $6.00 per week. Red Line Employment Office, Transfer Corner, over Alter's. 3-29-tf

FEMALE HELP.

WANTED—A young girl to assist with housework. Call at 1114 West Wayne St. 28-2t

WANTED—A girl to do general housework in a small family; 435 West Berry St. 10-24-tf

WANTED—A competent girl to do general housework. Inquire at 350 West Wayne St. 10-21-tf

WANTED—Ladies to buy my $2 shoes and save 50 cents a pair. Patent colt, gun metal, vici-kid, girls Foot Form school shoes, $1.35 and $1.50, button or blucher lace. Rubbers, 35 and 50 cents. Before buying $4 shoes see my $3 shoes. I sell good shoes cheap. Martin, 1308 Calhoun St., Fort Wayne. 10-12-tf

WANTED—Cooks, diningroom girls, wall-ers, dishwashers; all kinds of hotel help, in and out of city; blacksmith, room and board and $2.00 per day; teamsters, $2.00 per day; experienced private house help. Mrs. Fitzgerald's Employment Agency, 265 West Washington Blvd. 8-17-tf

MISCELLANEOUS.

WANTED—To buy second-hand furniture; highest price paid. Phone 2243; 1410 Calhoun St. 8-30-tf

WANTED—Boarders, with or without rooms; special rates, by the week. Commercial Hotel, 1325 Calhoun St. 29-5t

WANTED—All kinds of stoves to clean and repair; also all kinds of grates and repairs, wholesale and retail. Dickerson, the Stove Man, 215 West Main. Phone 1540. 12-15-tf

WANTED—WALL PAPER CLEANED—Let us purify your black, smoky walls and ceilings for the winter. Disinfectant Wall Paper Cleaning Co. 336 Montgomery St. Phone 1964. 10-11-1m

WANTED—All kinds of repairing on stoves and furniture; new or repair carpenter work promptly done; goods carefully crated on short notice. Miller & Maxwell; phone shop 2747; residence 2748. 28-2t

DON'T BE mislead on Piano prices. See the Great Gabler Piano, standard, artistic, eastern make. Famous Kroeger Pianos. Apply Prof. Wm. A. Hahn, 514 East Taber street. Figures will surprise you. Oct22-1m

WANTED—You to try Martin & Co., THE OLD RELIABLE PROMPT PLUMBERS. Twenty years at the business. Phone 6370. Hanna and Buchanan Sts. 5-9-tf

HOTEL.

FOR SALE—Completely furnished twenty-five room hotel in a thriving town; no competition; proprietor's health is broken and he will sacrifice property at low figure on easy terms. Apply at Red Line office at transfer corner. Oct23-tf

PERSONAL.

WEAK MEN—Our marvelous new invention instantly restores sexual health and strength. Easily adjusted. Immediate effect. No drugs. Absolutely no danger. Your physician will endorse it. Full information sent in plain, sealed envelope on request. Write today. The Gottschall Co., No. 94 Mohawk St., Buffalo, N. Y. 10-4-tu-th-sat-1m

LOST AND FOUND.

LOST—On Friday evening, a gold locket, with monogram "G. M. W." Finder return to this office and receive reward. 28-2t

LOST—Antique necklace, with ivory miniature, on Berry St., between Broadway and Harrison, or, on Harrison, between Berry and Washington, between 12 and 2 p. m. Saturday. Finder return to Sentinel and receive reward. 10-26-tf

If you want to buy or sell city property see K. Vorndran, room 29, Pixley-Long Block. Open every evening. Phone 460. 6-17-tf

PAWN BROKERS.

Are You Temporarily Embarrassed? Bring in your Watches, Diamonds and Jewelry or send messenger and we will return money and ticket. We Will Treat You Right—All Business Confidential.
L. J. LIBBING & COMPANY.
Call Us on Phone 920.
203 East Main St., FORT WAYNE, IND.

The Law and Investment Co.
Gilt Edge. securities.
High Grade and Profitable Stocks and Bonds.
Municipal and Corporation bonds.
35-36 Bass Blk., Phone 2573.

FOR SALE.

Store room and dwelling on paved street; buildings in good condition; paying 12 per cent interest on investment. Price $3,800.00. See us today.

Seven-room dwelling, just completed; 2 blocks from car line on Huron street.

New house on Walton avenue, half block from Lewis street car line; has electric lights, bath, cement cellar, lot 40x135. Price $2,750.00.

Five-room cottage on Horace street. Price $1,550.00. Party must sell.

Seven-room house on Maumee avenue; has bath, electric lights, open stairway, cemented cellar; lot 41x130. Price $2,050.

Two seven-room houses on Erie St. Lots 35x145; $100.00 down, balance on monthly payments. Price $1,550 each.

Eight-room house on East Wayne St., 12 blocks from court house. Lot 40x150. Barn 24x36. $2,700.00.

We also represent the Bankers' Surety company, of Cleveland.

FIRE INSURANCE

Address

Immel & Zollinger

Room 24, Swinney Blk.—3d Floor
Phone 2754.

FOR SALE—REAL ESTATE. FOR SALE—REAL ESTATE. FOR SALE—REAL ESTATE.

REAL ESTATE FOR SALE

CITY PROPERTY.

A new house of seven rooms just completed, bath and electric lights, good cemented cellar, near Fairfield avenue on south side. Will be sold for a small payment down and balance same as rent.

A five-room cottage in the east end and near Lewis street car line; has both kinds of water, cellar and small barn. Price only $1,550. Small payment down, balance same as rent.

Six-room cottage; bath and both kinds of water; in the eastern part of city. Price and terms right.

An eight-room house, with both kinds of water; bath, electric lights, furnace and good cellar, on paved street, near car line. Short distance west of court house.

An eight-room house; both kinds of water, good cellar, barn 10x12; lot 50x150; in west end. Price only $2,600.

Five-room cottage; southeastern part of city; both kinds of water; electric lights and cemented cellar. Price only $1,900, Small payment down.

A six-room cottage; both kinds of water, electric lights and good cellar; on the south side. Price $1,700.

A desirable corner, with one seven-room house and one cottage; located in the southeastern part of the city; paved street and car line. Price low. A good investment.

A good ten-room house, both kinds of water, electric lights and good cellar, on the north side; paved street and car line.

An eight-room house on Columbia avenue, Lakeside; has all modern conveniences; downstairs finished in oak. Will be sold at a bargain.

Small store building on Broadway; desirable location. Price $2,200.

Fine five-room cottage on East Pontiac street; both kinds of water; a desirable location; for $1,700.

A five-room cottage, with both kinds of water; located in the west end on paved street. A bargain for $2,300.

A fine ten-room house with all modern conveniences; large corner lot; convenient to the south side depot. This property is on the market at a bargain. Act quick.

SUBURBAN REAL ESTATE.

Small cottage with some fruit, two lots, located near car line. Price $350 for a quick purchaser.

Three one-half acre tracts in eastern part of city. Small cash payment; balance to suit purchaser.

Acre and one-half acre tracts located along the different interurban lines. Prices ranging from $150 up. Will be sold on small payment down, balance in small monthly payments.

Six acres with a five-room house, well and cistern, at the edge of the city. This property is an investment. Can be bought and held for an increase in value or sub-divided. Price and terms right.

Twelve acres near city, small house, barn and other conveniences; fruit, etc. This property at a bargain price.

One-half acre with a good six-room house, cellar, drove well and cistern, small barn, etc. Adjacent to city, along car line. Small cash payment, balance in monthly payments.

Two acres with a new five-room house, cellar, drove well and cistern, barn and other out-buildings; adjacent to city, near car line. Small payment down, balance in monthly payments.

One and one-half acre, with a good six-room house, cellar, drove well and cistern, barn and other out-buildings; near car line; can be sold on easy terms; small payment down balance in monthly payments.

FARMS.

No. 490—217 acres located at corporate limits of a good, live town, 11 miles from Fort Wayne, on a good gravel pike, all the best of good level black corn land, all well fenced with woven wire, 20 acres in fine maple timber set to blue grass, two orchards, one of 50 young bearing trees and the other about 35 young bearing trees, plenty of small fruit. A fine nine-room cottage house, a new cement fruit house or cellar 16x26, barn 40x60, hog house 30x42, tank house 12x16, large tool house with good set of platform scales. All these improvements are of the best. It also has another full set of fair improvements. This farm is well tiled and can be sold at a bargain.

No. 498—151 acres, four and one-half miles from Fort Wayne on a good gravel pike, railroad trains stop at farm on signal, fine large house, fine large barn with concrete foundation, good drove well and wind pump and other out-buildings too numerous to mention and all good. Fences mostly woven wire and new. 30 acres of this land is a sandy clay loam, buildings being located on this, balance good level black corn land all in good state of cultivation. Price $90 per acre.

No. 623—60 acres, all in good cultivation and dark sandy soil and black loam, a good five-room house with good cellar, barn 40x60 with shed attached on two sides, hen house, corn crib and wagon shed combined 24x30, smoke house 10x12, wood house 10x14, 115 fruit trees, good well, and three miles from a town of 15,000 population. Price $3,600.

No. 615—63 acres, located one and one-half miles from good shipping point and good town, five acres of second growth timber, 58 acres in cultivation. Good sugar and walnut land and level, good four-room house, good barn 40x60, swing house 10x14, smoke house 8x8, good cistern, good tubular well, 25 bearing fruit trees. Price $4,500.

No. 621—64.72 acres, all level land, good buildings, good fences, 100 bearing fruit trees, three miles from good town. Price $5,000.

No. 645—80 acres, six acres of timber, 70 acres under cultivation, good seven-room house, good barn 34x50, 50-barrel cistern, good well and wind pump, orchard of 75 bearing trees, fences wire and rail and good, two miles to shipping point. This farm has a good hen house 12x60 with cement floor and also many other out-buildings. This is a good producing farm. Price $6,000.

One of the Largest and Most Complete Lists of INDIANA OHIO MICHIGAN FARM LANDS
All Sizes. Bargain Prices.

E. GREGG DAVIS,
ROOMS 15-16-17-18-19 & 20 PIXLEY-LONG BLOCK.
OFFICE OPEN EVENINGS. HOME PHONE 1625. BELL PHONE 143
FORT WAYNE, IND.

FOR RENT.

HOUSES.

FOR RENT—A 6-room house; both kinds of water; rent $12.00; 2719 Indiana Ave. 29-2t

FOR RENT—A 6-room house; hard and soft waters; bath. Inquire at 1014 Fairfield. 10-24-tf

FOR RENT—High-grade house, 903 West Berry; all conveniences. Inquire H. N. Ward, 903 West Berry. 10-1-tf

FOR RENT—One three-story store building located at 319 East Columbia St. Inquire of E. H. Moellering, 241 Murray St. 10-17-tf

FOR RENT—Nearly new 5-room house; ten minutes walk from court house, ½ square from car line. Inquire 1601 Wells. 29-2t

FOR RENT—Seven-room brick house, on Hanna St., ½ square from Pontiac car line; $14.00. Inquire at 131 East Columbia St. 29-2t

FOR RENT—We keep a rent list, and also sell houses for small cash payment, balance to be paid same as rent.
W. E. DOUD.
1-16-tf Over Old National Bank.

FOR RENT—Good six-room house, with electric lights, both kinds of water and good cellar; no children. Inquire at the rear of 411 West Butler St. 26-sat-1m

FOR RENT—Residence and office, 326 E. Berry St. In first-class condition; will rent residence and office together or separately. Inquire of Dr. Bower, 328 East Berry St. 28-6t

FOR RENT—Six-room house; newly painted and papered; good cellar, hard and soft water, convenient to Wabash or Fort Wayne Electric Works; $15.00 per month; 1517 Fairfield Ave. 29-2t

FOR RENT—A furnished house, very reasonable, to a couple without children, for the winter. New furnace, soft water bath, electric light. Address "Near-In," care Sentinel. 26-2t

FOR RENT—Five room house at 1326 E. Washington; also five upstairs rooms of house, corner Charlotte avenue and St. Joe road. Swayne & Swayne, 111 W. Main. Oct. 23-tf

FOR RENT—226 West Williams St.; 1714 Walton Ave.; 212 East Jefferson St.; 1201 Fairfield Ave., modern; 3 rooms 132 East Berry St., modern. Schrader & Wilson, corner Main and Court Sts. 2-1-tf

FOR RENT—The modern, 8-room residence at 915 Rockhill St., between Wayne and Washington. Has soft water plumbing, furnace heat, and hard wood floors; will lease for $35.00 per month.
10-11-tf W. E. DOUD,
Over Old National Bank.

FLATS.

FOR RENT—Lower flat; all modern improvements; hot water heat, bath and cold and soft water; gas range; electric light throughout. Heat, bath and cold water included in rent. Inquire of F. M. Smith & Co. 8-29-tf

ROOMS.

FOR RENT—Three rooms furnished or unfurnished; single or en suite; 229 E. Berry. 10-14-tf

FOR RENT—Two nicely furnished rooms for light housekeeping; 115 W. Washington Blvd. 29-4t

FOR RENT—Furnished rooms complete, for light housekeeping; no children. Call 635 East Wayne. 29-2t

FOR RENT—Office room in Lau Bldg., including heat and water. Inquire Heit-Miller-Lau Co. 10-29-eod-6t

FOR RENT—Nicely furnished room in modern house, gentlemen preferred; 436 West Washington St. 28-2t

FOR RENT—Nicely furnished rooms with or without table board; modern conveniences; 135 West Lewis St. 28-2t

FOR RENT—Two nicely furnished front rooms for light housekeeping; electric lights and bath. 324 West Main St. 28-2t

REAL ESTATE.

Seven-room dwelling, with electric light, on Runion avenue; price $1,900.

Eight-room residence, electric light, bath, furnace, full lot, on Miner street; price $3,600.

Seven-room house; electric light; on Lafayette St., near Suttenfield; $2,500.

Six-room house on Dawson street; price $1,750.

Acre lots adjoining city; price from $450 to $600.

Nine-room dwelling, electric light, bath, large lot, on Leith street, near Calhoun; price $3,000.

Seven-room dwelling, full lot, large barn, on Broadway, near DeWald street, price $3,700.

Six-room dwelling, electric light, good barn, full lot, on Archer avenue, near Wells street; price $2,300.

Nine rooms, bath, electric light, full lot, near Reservoir park; price $4,000.

LENNERT & ORTLIEB.
819 Calhoun St. Second Floor.

Read the Want Ads Today

FOR SALE.

REAL ESTATE.

FOR SALE—Residence property at the southeast cor. Holton Ave. and Fisher St. Inquire at 725 Madison St. tf

FOR SALE—A desirable modern residence on Columbia Ave. second block; best bargain in Lakeside.
1-16-tf W. E. DOUD.

FOR SALE—Low price for quick sale, on easy terms, splendid 9-room home; both kinds water, good barn; fine shade and good fruit; two lots; can be divided; 2108 Maumee Ave. Oct. 23-1m

FOR SALE—Seven room dwelling with barn, on paved street. Parties leaving city, would like to have an offer; 9 per cent. investment. Geo. W. McKee, 131 East Berry street. 10-5-tf

FOR SALE—Eight-room modern house, corner of Lake and St. Joe Boulvd., will sell on small payments, or exchange for smaller property. Inquire at 1116 St. Joe Blvd. S. Freistroffer. 2-16-1yr

FOR SALE—We represent the City and Suburban Realty Co., who are building a large number of modern houses to sell on easy payments. This company will build in any part of the city, having water and sewer privileges.
1-16-tf W. E. DOUD.

FOR SALE—In west end; residence property, lot 40x185, corner two houses, one a double house of five rooms and barn each, electric lights; rents for $15.00 a side. The other a seven-room house, bath, furnace and electric lights; would rent for $26.00; price $8,000. No commission. Address "Sale," care Sentinel. 10-15-tf

MISCELLANEOUS.

FOR SALE—A few bundles of old newspapers at the Sentinel office. 5-13-tf

FOR SALE—Large parlor organ; best of condition. Inquire 115 East Pontiac. 10-25-tf

FOR SALE—Scotch collie pups. Nate Beadell, The People's Store. 10-19-tf

FOR SALE—Four French poodle puppies, at 2112 Calhoun St., second floor. 10-18-tf

FOR SALE—Horse, cheap, at Horstman's Feed Barn, east end of Superior St. 29-2t

FOR SALE—One good, hard coal base burner, with nickel, almost new. Inquire 1107 East Wayne. 29-2t

FOR SALE—One Garland cook stove, good as new; reason for selling. Apply at once; Mrs. Stella Link, 442 East Berry St., corner Clay. 10-25-tf

FOR SALE—A 5-year-old King Arlington pacing horse, well trained and gentle. Apply to William Doty, at station 16, on the interurban line, near Wallen. Car stops at door. 28-2t

FOR SALE—Fresh, sweet and boiled cider received weekly; by the barrel and gallon at the Cider and Vinegar House, 1207 and 1209 Calhoun St. Chas. A. Hoffmann. 10-19-2m

FOR SALE—152 GOOD SECOND-HAND OVERCOATS. Wm. W. Dygert, Pawnbroker, 120 East Columbia St. Open evenings. 10-17-1yr

FOR SALE—Four hundred second-hand stoves; several fine base burners; your choice from $2 to $15, on easy payments. 1410 South Calhoun; phone 2243. 9-28-1yr

FOR SALE—Cheap—Extension table, 10 ft. length; go-cart, almost new; Columbia graphophone, with large horn and twenty-four Edison records. Call at 1121 High St. 25-4t

FOR SALE—Milwaukee 8-roller husker and shredder; in perfect working order. A bargain for a company of farmers or for custom work. Write or call on The Fulton Hardware Co., Portland, Ind. 29-2t

FOR SALE—All kinds of furniture and house-furnishing goods. We sell from samples and photographs and do not have the high expenses of conducting a store is why we can sell below others. Our prices are like others when they have sales. Phone 6092, Cottage Furniture Co., 2112 Calhoun St. Cash or payments. 10-23-1m

FOR SALE.

1	Oak Sideboard	$20.00
1	Oak Dining Table	6.00
1	Upholstered Couch	4.00
1	Leather Upholstered Couch	6.00
1	Oak Stand	1.00
1	Ice Box	3.00
1	Oak Writing Desk	3.00
2	Kitchen Tables (each)	1.50
1	Wood Bed, Springs, Mattress	3.00
1	Iron Bed, Spring, Mattress	4.00
1	Mahogany Parlor Cabinet	6.00
1	Metal Estate Cook Stove	10.00
1	Noble Peninsular Base Burner	25.00
1	Large Tailor's Table	5.00

FORT WAYNE LOAN COMPANY,
Room 2, 2d floor. Established 1896. 706 Calhoun St. Home Phone 833. Opposite Court House. 10-5-tf

Read the Want Ads Today

FOR SALE.

REAL ESTATE.

FOR SALE—Lots in Forest Park. $250 to $475. 6-3-tf

FOR SALE—Home sites in Forest Park Splendid investments. 6-3-tf

FOR SALE—Nothing in Fort Wayne excels Forest Park lots. 6-3t

FOR SALE—A double house on West Jefferson St., near Van Buren; a good renter, and a great bargain at $6,500.
1-16-tf W. E. DOUD.

FOR SALE—Nice home in Oak Knoll, Spy Run Ave., lot 87x150 ft., house 6 rooms; only $2,500; easy terms.
W. E. DOUD,
1-16-tf Over Old National Bank.

FOR SALE—A new, modern, up-to-date residence of six rooms on South Wayne Ave., near Lutheran hospital; desirable for a home; only $3,500.
1-16-tf W. E. DOUD.

FOR SALE—A large, modern house on Taber St., near Calhoun; owner must sell; will accept $3,300.
1-16-tf W. E. DOUD.

FOR SALE—No. 508 East Leith St. nearly new, large lot, just the thing for railroad man; $2,100.
1-16-tf W. E. DOUD.

FOR SALE—A nearly new, 9-room house on Eliza street. Convenient to foundry House employes, price $3,300.
1-16-tf W. E. DOUD.

FOR SALE—A new 6-room house on S Harrison St., finished in golden oak Has open stairs, cemented cellar, complete bath and lights, $2,400, with a small cash payment, balance same as rent.
1-16-tf W. E. DOUD.

Real Estate for Sale

$1,700.00 will buy a 5-room cottage on Wall street.

Two 8-room modern houses on West Main, $3,500.00 each.

Large brick house with two acres of land, north side, $4,000.00. Big bargain.

Six-room cottage in Forest Park, just finished, $1,950.00.

Four acres, New Haven road, $1,200.00

Several large farms near city.

Houses and lots in all parts of city.

Fire insurance.

LOUIS F. CURDES
Rooms 3-4 Pixley-Long Block. Phone 622

GRAIN AND FEED.

Buy your Hay, Straw, Grain, Feed and Poultry Supplies of the old reliable Feed House of W. D. HENDERSON & CO., 231-233 East Columbia St. Home Phone 141.

MEDICAL.

ALL AFFLICTED with a cough of long standing resulting from la grippe or weak lungs, or hemorrhages, should try my lung and cough syrup, an old Indian remedy, made of roots and herbs; it has never been known to fail. Call at 1511 Fairfield Ave. 12-31-tf

REAL ESTATE.

Seven-room residence on Hanna street near Madison, lot 40x160; $2,200.

A 6-room cottage on Poplar street electric light, both kinds of water in the house, cemented cellar and walks; lot 42x150; $2,200.

A modern 9-room residence in Lawton Place; $3,600.

Six-room cottage on Pontiac near Hanna; electric lights, both kinds of water in house, large barn; $2,200.

Eight-room residence in Lakeside, lot 50x150; electric lights; good well, $2,600.

Five-room cottage, Michigan avenue $1,500.

Modern nine-room residence on Suttenfield street, near Calhoun; lot 40x150 large barn; $3,800.

Two five-room cottages, near Masterson avenue; $2,300.

A small farm of 26 acres, 1 mile from city limits southwest, near poor farm with a 7-room house, large barn, out houses, good well, fine orchard; well and all black, sandy loam, $3,500.

Five-room cottage, near Organ factory lot 42x150; $1,500.

Nine-room residence on Webster street bath electric lights; lot 50x150; $2,800.

Modern eight-room residence on Madison street; $3,000.

Modern 7-room residence on Masterson avenue; $2,900.

Modern 8-room residence on West Butler street, near Calhoun; $3,860.

Suburban homes of one acre, with good 5-room house, cement cellar, drove well good cistern, fine barn, wagon shed, hen house, hog pen; only four squares from street car line, near Feeble Minded school; price $1,650.

Farms, city property and building lots for sale in all parts of the city.

K. VORNDRAN,
Room 29, Pixley-Long Block.
Office phone 460. Residence phone 6076
4-9-tf

SEWING MACHINES.

GO TO H. C. HITZEMANN FOR NO. 8 ARCADE
Domestic Sewing Machines, Second Hand Machines, New Gds. and Supplies for any Machine
Phone 2480—REPAIRING A SPECIALTY

SHOP AND RAIL

Day's Happenings in the Industrial World

PENNSYLVANIA WILL NOT DISCHARGE MANY EMPLOYES

Officials Deny Rumors of Contemplated Reduction of Force.

Philadelphia, Oct. 29.—Rumors that the Pennsylvania railroad would lay off between twenty thousand and thirty thousand men were today denied by high officials of the company.

EMPLOYES GET A RAISE.

D., A. V. & P. Issues Welcome Bulletin.

Dunkark, N. Y., Oct. 29.—Telegraph operators, station agents and clerks of the Dunkirk, Allegheny Valley and Pittsburg railroad were notified today that an increase in wages of from $5 to $15 per month had been granted them, effective at once. The road is a part of the New York Central lines.

HURT IN FALL DOWN STAIRS.

Mrs. William Wurtle, of 1003 Taylor street, fell down stairs at the home of Mr. and Mrs. M. G. Beaver, neighbors, Saturday night and sustained injuries that have since confined her to the house. In the fall she struck her head against the newel post and the blow rendered her unconscious. She also received other bruises on the head and body. Mrs. Wurtle was severely injured by a fall when alighting from a street car at Broadway and Taylor street last winter and has not yet fully recovered. The injuries received Saturday are all the more serious because of her previous injuries. Mr. Wurtle, the husband of the unfortunate woman, is a toolmaker at the Electric works.

LIVED IN AMERICA A YEAR.

Henry Stute, the Pennsylvania employe who lost a foot while attempting to climb a train at Lafayette street at 1 o'clock yesterday, as detailed in The Sentinel last evening, is a German and has been in America only a year. He worked in the Bass blacksmith shop until two weeks ago and Foreman Joseph Slater says he is a sober and industrious fellow. The men at the blacksmith shop were shocked by news of the accident which befel him. Stute is getting along nicely, considering his injuries, and will recover.

THE AUXILIARY DANCE.

The committee who have the dance and pedro party which is to be given by the O. R. C. ladies, at Mulqueen hall Friday, in hand have completed arrangements for one of the best affairs of the kind they have yet given. Good music will be provided for the dance program and those who do not care for that pastime can play pedro. This is not the annual dance of the auxiliary, but just a special feature gotten up to have a good time. And those who are so fortunate as to attend will certainly find ample pleasure in it.

GASH IN HIS FOREHEAD.

Machinist T. C. Mensin had a gash cut in his forehead yesterday by being struck by the handle of a wrench he was using to tighten up a nut. Dr. Kaadt attended him. The injury is not serious.

CHANGES AT BOWSERS.

Next Friday Herschel Mauk, who has been employed in the stock room at the S. F. Bowser factory for the past four years, will take a better position in the collection department. This department was recently moved into large and more convenient quarters. Harry Walker, who occupied a minor clerical position in the stock room, has succeeded Mr. Mauk.

TO ENTERTAIN GRAND OFFICERS

Ladies' Auxiliary to B. L. E., Will Be Hostesses Tomorrow.

The Grand International Auxiliary to the B. L. E., will be hostess at a reception for the members and the engineers at the hall tomorrow evening. The event will be given in honor of Mrs. Stetler, of Chicago, the grand inspector, who comes here tomorrow to inspect the local auxiliary in the afternoon, an event of considerable interest to auxiliary ladies.

CHANGE AT LAKE SHORE OFFICE

Howard Bowman, who retired from the position of report clerk at the Lake Shore freight office Saturday night, went to Chicago yesterday to take a responsible position with a steel manufacturing concern. He has been succeeded at the freight office by Leonard Yoquelet, who has been serving in the capacity of night clerk for some time. Agent Flynn has not yet filled the vacancy caused by the promotion of Mr. Yoquelet.

OPEN MEETING NEXT FRIDAY.

Next Friday night the local branch of the Machinists' Helpers' union will have another open meeting and great preparations for it are under way. The speakers will be E. G. Hoffman, Henry Holtje, Elmer St. John and J. C. Werkman, the first named an attorneys and the others leading union men. A committee known as "Boomers," from the national association, will also be on hand to assist in every way possible in getting new members.

HEAVY TOURIST BUSINESS.

The Nickel Plate is running all of its westbound passenger trains in two sections today. The occasion for this is a very heavy tourist business. On the first section of No. 1 today there were four tourist cars filled with people from Boston and the other cars were well filled.

HAD A FINGER CRUSHED.

E. F. Traxler, a machinist employed in the night gang at the Pennsylvania shops, had the little finger of his left hand crushed in the gearing of a slotter he was operating last night. The accident will keep him from work for awhile, though it is not believed any part of the finger will have to be amputated.

NEW PASSENGER ENGINE.

No. 7493, a passenger engine of the E2B type, just out of the locomotive works, is en route here and will arrive at the Pennsylvania round house this afternoon or evening. This engine is one of three that have been ordered for service on the Western division of the Pennsylvania.

WILL MOVE TO CALIFORNIA.

E. A. Snyder has resigned his position in the store room at the Pennsylvania shops and will leave in a few days for California. He expects to find employment and reside in that state. Mr. Snyder has been employed at the store room a year.

INDUSTRIAL NOTES.

James Potter is a new machinist's helper at the Wabash shops.

Master Mechanic J. J. Muir, of the Bass works, is in Bucyrus on business for the company.

Pennsylvania Boilermaker W. E. Young is attending a convention in Indianapolis today.

W. M. Shuster has been transferred from the Pennsylvania erecting shop to the blacksmith shop.

E. E. Williams, stenographer and clerk in the Pennsylvania store room, is sick and off duty today.

George Tait, a laborer, has resigned a position at the Pennsylvania machine shop to go into the navy.

A. A. Bowser has returned from Canada, where he spent a week in the interest of the S. F. Bowser company.

Machinist W. E. Moeller, who had been sick a few days, resumed work at the Pennsylvania air brake room today.

Boilermaker F. G. Kilfoy, of the Pennsylvania shops, has taken a ten days' lay off to visit relatives out of the city.

E. DeLaGrange, a painter at the Pennsylvania shops, has resumed work after a visit with friends in Cleveland.

After a short service at the Wabash shops Boilermaker William Ballman resigned this morning and will take a position elsewhere.

A. C. Lockhart and D. McLeish, of the Pennsylvania boiler shop, who had been off duty on acount of injuries, resumed work this morning.

James Peddecord resumed his duties in the Bass offices this morning. He had been visiting relatives in Bellevue, Ohio, a few days.

Walter E. Tracey has taken a position in the electrical department of the Pennsylvania and has been assigned to work with linemen.

William E. Heller, who resigned his position at the Electric works last spring to take charge of a lake resort hotel, has returned to his old place in the prepayment meter department.

E. E. Bresnahan, late of the Postal Telegraph office, has taken a position in the shipping department of the General Electric works on Holman street.

J. W. Richard, Wabash storekeeper at Toledo, was in the city today, consulting Division Storekeeper Ensel on matters connected with the department.

Engineer P. McGuire has sickness in his family which keeps him from his work on the Pennsylvania and Engineer W. Koch is himself sick and off duty.

Thomas Pressler resumed work in the pipe department at the Wabash shops this morning. Ten days ago he had a toe crushed by a anvil falling upon it.

Night Foreman William Hensel, of the Bowser machine shop, entered upon his vacation today and will spend the time camping out up the St. Joseph river.

After a two weeks' visit with her mother in Decatur, Mrs. M. H. Hobrock, wife of the assistant erecting foreman at the Pennsylvania shops, has returned home.

H. H. Majors, a pipefitter, has gone to Gary, Ind., to assist some linemen in putting in a conduit under the railway tracks in the Pennsylvania yards at that place.

Adolph Schust, of the Bowser works, is suffering from symptoms of appendicitis and will be unable to work for a few days, even if a surgical operation is not necessary.

Charles Ebner, a son of Wreck Boss George Ebner, of the Pennsylvania, took a position in the company's round house this morning, succeeding G. R. Rogers, who resigned last night.

Machinist H. P. Hogan, who was sick a week, and Machinist C. E. Scheid, who had his back hurt a week ago, resumed their duties at the Pennsylvania erecting shop this morning.

Y. A. Shady, a machinist who had a hand injured slightly a month ago and contracted blood poisoning in the member, has recovered sufficiently to resume his duties in the Pennsylvania shops.

Hammersmith Alonzo Timmis, of the Bass shops, is suffering from a growth upon one of his legs, for the relief of which he may have to submit to a surgical operation. He is off duty as a result of the lame limb.

Motive Power Supt. T. W. Demarest has returned to the city after an absence of over a week. He was a member of the Pennsylvania track inspection party last week and later was looking after business in Pittsburg.

Partial suspension of operations at the Bowser works yesterday was due to a break in the engine, which had to be shut down for repairs. A new wrist pin had to be put in and some other minor repairs were necessary.

The Pennsylvania "Special" struck the rear wheels of a buggy at Kirby yesterday morning, throwing the vehicle aside and dumping the driver out in the ditch. Luckily he was uninjured. The horse also escaped injury, but the buggy was badly damaged.

William Nestle, a machinist, has been transferred from Foreman Brennen's department to the department presided over by Foreman Henry F. Reeling at the Electric works. S. W. Richards has been transferred from the laboratory to the meter inspecting department.

Gang Foreman P. F. Landy is confined to his home by sickness. C. Matyas, of the planing mills, has a leg hurt and is off duty and the following shopmen are off duty on account of sickness: C. D. Nolan, J. W. Fletter and W. A. Strader. All are Pennsylvania employes.

The Kekionga Aid society of the Ladies' Auxiliary to the Order of Railway Conductors, will be entertained Thursday afternoon by Mrs. M. O. Ginty, of 2435 Hoagland avenue. Mrs. Thomas McArdle, Mrs. B. Stonecifer and Mrs. P. McKee will assist Mrs. Ginty in the entertainment of the guests.

PRIDE GOETH BEFORE FALL.

Exultation Over Advent of Baby Causes Father to Crock Skull.

New York, Oct. 29.—Archibald Newcomb, 46 years old, was found dead in the cellar of 1998 Webster avenue, the Bronx, having tumbled down a flight of stairs and fractured his skull.

Newcomb lived on the second floor of the house with his wife and two children, one a baby born Sunday. He had been celebrating the new arrival in the family during the week, which accounted for his blundering down the cellar stairs. His family is left in destitute circumstances, with no one to aid them.

J. L. GRIFFITHS MAY RUN.

Rumor That Consul at Liverpool Wants Governorship.

Washington, Oct. 29.—Washington friends of John L. Griffiths, consul at Liverpool, are wondering whether there is to be a fifth entry in the race for the republican nomination for governor of Indiana.

It was learned at the state department yesterday that Mr. Griffiths has applied for leave of absence, which has been granted, and he will return to Indianapolis. His leave will run for sixty days and may be extended. There are rumors afloat to the effect that he is going home to look over the gubernatorial field.

Last year Mr. Griffiths rendered efficient services in the state campaign when he accompanied Vice President Fairbanks on the latter's special train and spoke in a number of cities. At that time he was considering the advisability of running for the gubernatorial nomination, but had not reached a conclusion when he returned to his post.

The state department has received no advices as to whether he is contemplating entering the race for governor.

PAROLED CONVICT WINS GIRL.

Poses as Man of Wealth, But Wife Discovers Deception.

Marion, Ind., Oct. 29.—How a paroled convict masquerading as a man of honor and wealth won her heart and then decamped, was told in the superior court by Mary Mays, who seeks a divorce from Louis Mays.

They were married ten years ago, after they had been acquainted for six weeks. He represented that he was worth several thousand dollars, that he had a large farm and that he would be the heir of a wealthy uncle who was in declining health.

Five months after their marriage he left their home in Anderson, Ind., for Missouri, presumably to visit his rich uncle. He did not return. She then investigated and found that instead of being a man of wealth her husband was a convict, having served a term for petit larceny.

BANDMASTER LOSES LIFE.

Fall in Skating Rink at Anderson Proves Fatal.

Anderson, Ind., Oct. 29.—Isaac C. Sharp, aged 60 years, died at St. John's hospital in this city at noon yesterday after lying in an unconscious condition since 8 o'clock last Thursday evening. At that time he fell about nine feet from the orchestra balcony at the skating rink, alighting on the hard floor on the back of his neck and shoulders. Mr. Sharp was perhaps the best known bandmaster in eastern Indiana, and at the time of his death was the leader of the Indiana Union Traction Band of this city. During the civil war he served as drummer boy in the famous Wilder Brigade. He has always resided in Anderson and is survived by several children.

FIRE DESTROYS INCENDIARY.

Man Loses Life in Carrying Out Scheme of Revenge.

West Chester, N. Y., Oct. 29.—While searching among the ruins of the large barn belonging to the borough of West Chester, which was burned, Chief of Police Jeffries discovered the burned body of Daniel Mullin, a farm hand, known by many names. William Mahan, who worked at the barn, stated that Mullin fired the barn a year ago and was given a beating by Mahan, whereupon he threatened to get even.

It is supposed that he returned to again fire the barn and being too much under the influence of liquor, could not make his escape. His partner, Frank Haney, was taken to the hospital in a critical condition and will lose a leg.

FIND BEETHOVEN DANCES.

Berlin, Oct. 29.—An interesting musical find is reported by the Tageblatt. It consists of eleven unknown dances by Beethoven, composed in 1819 for friends forming a musical society at Mooding, a suburb of Vienna. The dances were found at Liepsic. They are orchestrated for seven instruments and it is said will be shortly published.

ITALIANS IN A RIOT.

One Fatally Shot, Many Battered Up and Twelve Arrested at Chicago.

Chicago, Oct. 29.—One man was shot and fatally wounded, several others were cut and battered up and twelve men were arrested during a riot today at Halsted and Taylor streets, in which about 500 Italians took part.

The fight started between Charles Specialo and Angelo Gaporbelli, between whom a feud had existed for some time. Specialo was shot twice and will die.

ROOSEVELT CURBS A BOOMER.

Asks Senator Bourne to Stop Third-Term Propaganda.

Washington, D. C., Oct. 29.—An interesting development of the day at the white house will make the third-term boomers a little cautious. There is an excellent authority for the statement that the president has informed Senator Bourne that his persistent third-term propaganda is not receiving hearty indorsement at the white house. Senator Bourne has been particularly active with his "second elective term" campaign and has offered a prize of $1,000 for the best essay on the subject. He has been a frequent caller at the white house, and on leaving has always given out an interview reiterating in one form or another his opinion that the president must be nominated whether he gives his consent or not. The president has gone so far as to inform Senator Bourne that he will be better pleased with his friendship if he will discontinue his propaganda.

MUST PAY $14,000 FOR HAZING.

Five Illinoisans to Give Damages to Youth Tied to Tombstone.

Kewanee, Ill., Oct. 29.—For hazing Charles Stoner of Bradford, a student of a school there last spring, five young men of that town must pay $14,000 damages. This verdict was brought in yesterday by a jury here. The defendants are William Real, Earl Lappin, Arley Harwood, Earl Howe and Francis Long. They, with two others who have left the state, are said to have tied Stoner to a tombstone in a cemetery. Stoner was frightened so badly that he pulled the tombstone over on himself in his efforts to get free. A bone in his leg was broken and he was kept in a hospital, a nervous wreck, for several weeks. The hazers have been indicted for conspiracy and will have to stand a criminal trial.

POST CARDS CAUSE WORK.

Customs Appraisers Swamped by 8,000,000 Weekly Importations.

Washington, Oct. 29.—Between 7,000,000 and 8,000,000 of souvenir post cards made in Europe are brought into this port every week day, according to United States custom officials.

Most of these cards are manufactured in Germany, while many of them come from France and England. The importation of these cards, which is constantly being increased, has caused a great amount of additional work for the inspectors in the appraisers' stores, and if the post card fad continues to grow in popularity in this country the government will be compelled to hire more men in the inspection department.

It is said that the average number of cards taken to the appraisers' stores from incoming steamships each day is 1,500,000.

SEEKS TO PAY OLD DEBT.

School Teacher Willing to Return $50 Borrowed Fifty-Nine Years Ago.

Jeffersonville, Ind., Oct. 29.—Postmaster J. R. Lancaster has received a letter from J. R. Van Patten of New Virginia, Ia., who expressed a desire to pay a note of $50 given 59 years ago to one John Scrumgour. In the letter Van Patten tells an unusual story of having met Scrumgour between this city and New Albany in 1848 and of the latter having lent him $50 as a start toward sending him to college. Since that time he says he has never heard from Scrumgour, although he has reared a large family himself and has been thirty years a teacher following his graduation. He is anxious to make amends to the family of his benefactor, but Postmaster Lancaster has been unable to find any trace of the family here.

BIG FIRE AT BRADDOCK.

Buiness Houses Wiped Out With Total Loss of $130,000.

Pittsburg, Pa., Oct. 29.—Fire today at Braddock, Pa., destroyed H. J. Learn's dry goods, carpet and wall paper establishment; Bonner & Co.'s 5 and 10 cent store; Mills, McNulty's building and McKolodron and Frank Walters' barber shop and residence. The total loss is $130,000.

Attorney A. H. Bittinger is at Toledo on legal business.

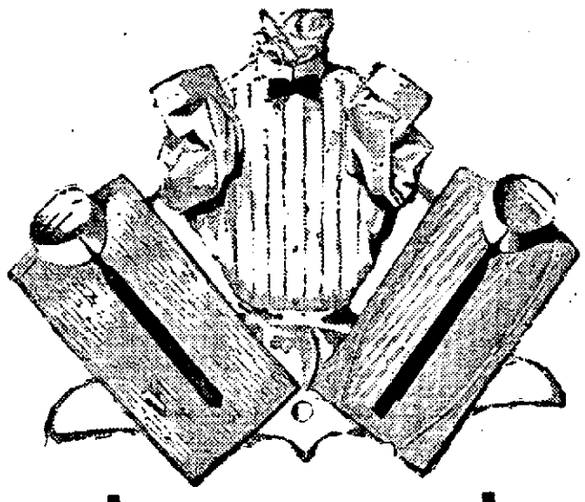

Our One Dollar Shirts

There are Dollar Shirts everywhere—to be sure—but the problem is to get a Dollar Shirt a Man is not ashamed of.

Many Men have told us that they never saw a Dollar Shirt they would wear until they tried ours.

Excellent Madras and Percales, choice Fall patterns and splendid Shirt making.

These Shirts will fill every requirement, as to style—fit and durability.

PIXLEY & COMPANY
Clothiers and Furnishers.

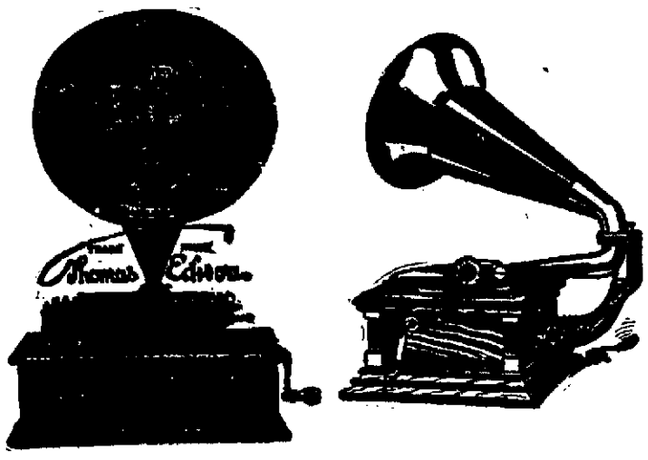

Edison, Victor, Columbia

"Easy Payments"

Is the Modern Way of Doing Business.

Many people amply able to pay cash, prefer to avail themselves of the easy-payment plan. We are glad to sell you an **Edison, Victor** or **Columbia** machine in that way.

Come in and see us about it today.

Ft. Wayne Phonograph Co.
929 CALHOUN STREET.

Elijah's Manna

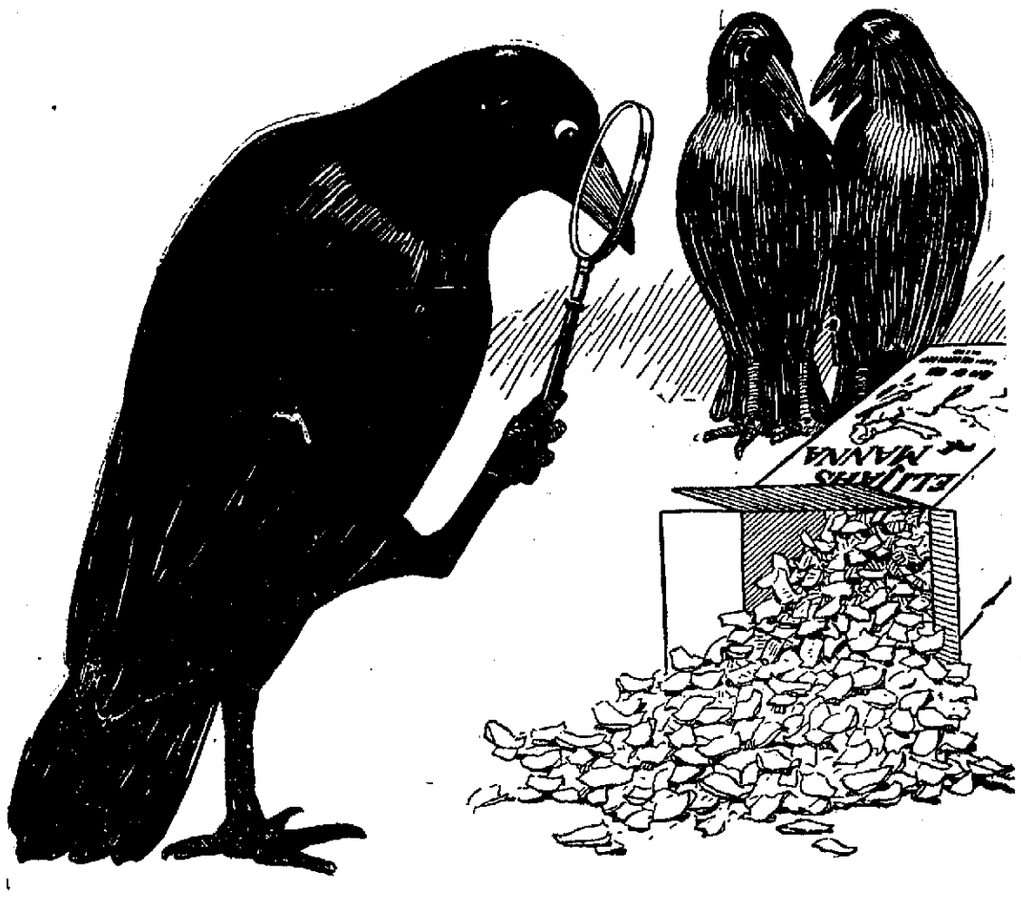

THE RAVEN:—

"Yes, boys, it looks like it was made strictly after the recipe I gave the Company.

"You know the food our ancestors brought the good old Prophet in the wilderness was about suited to his need, and now in these latter days people like

Elijah's Manna"

Easily the most delicious flavour of any flake food known.

Pony pkg. 5 cents, large Family size 15 cents, at grocers.

Made by the Postum Cereal Co., Ltd., at Battle Creek, Mich.

The Peoples Trust and Savings Company
817 CALHOUN STREET.

The character of the men who control the affairs of a trust company is the best evidence of its safety and the wisdom of its management. Consider that this company cannot and will not make loans to its officers or directors, nor accept their endorsement or security for loans, and that all its money is loaned only on real estate and high-grade collateral.

OFFICERS AND DIRECTORS.

WILLIAM P. BREEN, President of Trust Company.
PATRICK J. M'DONALD, Secretary and Treasurer of Trust Company and President of the George DeWald Company.
JAMES M. M'KAY, Second Vice-President of Trust Company and member of G. E. Bursley & Company.
WILLIAM F. MOELLERING, of Moellering Brothers & Millard, wholesale grocers.
AUGUST E. C. BECKER, Dry Goods and Groceries.
HENRY BEADELL, of Beadell & Company, proprietors of The People's Store.
B. FITZPATRICK, Master Mechanic, Pennsylvania Company.
WILLIAM STEPHAN, Mechanical Engineer, Pennsylvania Company.
WILLIAM KAOUGH, President William Kaough Coal Company.
JOHN MORRIS, of Breen & Morris, Attorneys.

SALARY LOANS

$5.00 $10.00 $20.00

Any reasonable amount advanced if you are regularly employed by a railroad or shop. No note, mortgage or questions asked your employer. It's confidential, pleasant and cheaper to do business with us. Payments to suit yourself. Money loaned on furniture, piano, etc.

Fort Wayne Employes Credit Co.

HOME 'PHONE 535. ROOM NO. 4, SCHMITZ BLOCK.
OFFICE HOURS, 8 A. M. TO 8 P. M.

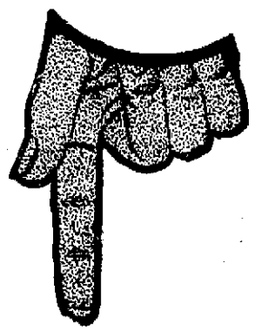

Just to call your attention to a convenient place to borrow a little money when you need it. Call any time.

$5 to $100

Or even more can be borrowed on your furniture, piano, vehicles or stock and you retain possession of your property too.

Pay back in small weekly or monthly installments as you wish. To pay off before the time agreed we give you a large discount. Advice and information free. Terms right. It's all confidential. An interview will convince you.

You're to Blame If You Forget the Name

INDIANA LOAN CO.

Room 3, Arcade Second Floor
Established 1895.
Home Phone 995.

Try Sentinel Want Ads.

The Rurode DRY GOODS CO.

SATISFACTION

Is a silent salesman working for us every day in the year. It is a pleasure for us to sell and for you to buy goods that satisfy. We want to make every customer of this store a walking advertisement of the style and quality of the merchandise we sell. If you are satisfied you will tell others—if not, tell us.

PLAIDS

The demand this season is for Plaids—plaids in dress goods, plaids in silks, plaids in ginghams. All colors, all widths, all prices are here—a larger collection than we have ever shown before, at most attractive prices.

A SEASONABLE SUGGESTION.

We often hear this remark, "I wish I knew what kind of Underwear to buy; I have never been fully satisfied."

"Merode" (Hand FINISHED) Underwear

Will provide a speedy, pleasant and permanent solution—comfort and beauty, perfection of fit, broad selection of shapes and fabrics. Try any of the following qualities; you will regret not having known the "Merode" before.

"MERODE" Ladies' Vests and Pants, fine Maco and Sea Island cotton, in medium and heavy weights, each 50c

"MERODE" Ladies' Vests and Pants, in white, and gray, full weight and a big value each..75c

"MERODE" Ladies' Fine Silk and Cotton Mixed Vests and Pants, a splendid value, each... ..... $1.00

"MERODE" Ladies' Union Suits, in fine ribbed cotton, perfect fitting and finely made and finished, suit $1.00

"MERODE" Ladies' Union Suits in fine Merino, a mixture of wool and cotton, in both white and gray, suit $1.50

"MERODE" Ladies' Union Suits, of silk and cotton mixture, a very great value for the season, suit.. ..... $2.00

WARNER'S RUST-PROOF CORSETS

Are not the most expensive corsets. They are moderately priced for their splendid value. They don't fall short of the style quality of the highest-priced shapes made.

KEEP THIS IN MIND, TOO.

They excel in the quality of hose supporters—a necessary style feature, and in the boning, which is absolutely rust-proof—a virtue that permits tubbing the corset as easily as lingerie if one wishes. Regardless of the type of form, we can fit you elegantly and comfortably. Attached are the "Security" Rubber Button Hose Supporters.

$1.00 TO $3.50 PER PAIR

The RURODE DRY GOODS CO.

The Fort Wayne Sentinel

OUR TELEPHONES.

Editorial Rooms.....650
Business Rooms.....173

TUESDAY, OCT. 29, 1907.

THE WEATHER.

Chicago, Oct. 29.—Weather forecast for Indiana: Showers and warmer tonight and Wednesday.

CITY BREVITIES.

Walter Hunt has resigned his position with A. H. Perfect & Co. and will engage in other duties.

Mrs. Herman Kucher, of Park avenue, underwent an operation yesterday at the Lutheran hospital.

Miss Loretta Lordier, of 215 Baker street, has accepted a position as bookkeeper with the People's Store.

Delegates from the two Fort Wayne courts, Tribe of Ben Hur, will be sent to attend the initiation of the tribe at Huntington, which will occur next Wednesday evening.

While endeavoring to raise the rear window of his car yesterday, Conductor Clyde A. Snider, of the Fort Wayne and Wabash Valley Traction company, cut his hand so severely that the pain caused him to faint.

Mr. and Mrs. William Barr, of Bluffton, entertained twelve of the teachers of the Hanna school of this city at luncheon Saturday afternoon at their home in Bluffton. The jolly party returned home in the evening.

Mr. and Mrs. A. J. Seely and son, Russell, of Oelwein, Iowa, returned home this morning after a three weeks' visit with Mrs. Seely's mother, Mrs. S. W. Stirk, of East Taber street. Mr. Seely holds a responsible position with the Chicago & Great Western railway, whose main shops are located in Oelwein.

Frederick H. Scheumann, of the undertaking firm of Scheumann & Ulmer, who was injured six weeks ago at the corner of Berry and Calhoun streets by being caught between two cars and rolled between them their entire length, was out yesterday for the first time since the accident.

William Moellering, sr., of 420 Montgomery street, is confined to his home by serious illness.

WHITE FRUIT HOUSE
DEPARTMENT STORE BULLETIN

FURS AT OUR VALUES AND THE ASSORTMENT WE OFFER CANNOT BE DUPLICATED FOR THE MONEY ANYWHERE IN THIS CITY.

Make Every Child and Misses Happy With a Sunshine Coat or Cloak.

This Beautiful Garment Sells This Week Only for $8.50

SALE SCHEDULE FOR WEDNESDAY AND THURSDAY.

Bear Skin Baby Bonnets, 39c and 49c, worth 50c and 75c.
Special line of Infants' we. rings, 10c, worth 25c.
DO NOT FAIL TO GET ONE OF THOSE HANDSOME DRESS SKIRTS FOR LADIES (in blue and black,) PRICE $2.50 and $3.00, worth $3.00 and $4.50.
Try our new line of Corsets for 50c and up.
Children's Underwear, 15c and up.
Ladies' Underwear, 25c and up.
Woolen Shawls, 25c and up.
School Caps, 25c and up to 48c.
NICE WARM COMFORTS 75c and up (as long as they last.)
LET US FIT YOU WITH A PAIR OF COMFORTABLE SHOES, SLIPPERS, RUBBERS OR ANYTHING IN THE LINE, AT LESS COST EVERY TIME AND FOR EVERY PURCHASE THAN ELSEWHERE IN TOWN FOR SAME GOODS.
BOYS' SUITS, 7 to 15 years, $1.75 to $2.50.
Heavy Duck Coats, $1.25 to $1.50, wind and water proof.
HANDSOME LAP ROBES, $1.25 to $10, (very stylish and for good wear.)
REMNENTS of Ingrain Carpet suitable for bed rooms, 35c per yard.
BEST BRUSSELS, 95c per yard, (laying free.)
WILD'S LINOLEUM (choice,) 50 cents per square yard.
BEST CHINA BOWLS AND PITCHERS, 85c per set.
NEW JARDINIERES, 25c and up.
LARGE GRANITE DISH PANS, 48c each.
KRAUT CUTTERS, 20c and 39c each.
90C FIBER PAILS FOR 48c.

GROCERIES.

STAPLE AND FANCY

YOU CAN LIVE CHEAPER WITH US AND HAVE YOUR GOODS FRESH BY BUYING OUR Granulated Sugar, 25 pounds for $1.25; Fine Michigan Potatoes, 68c per bu; Purple Top Turnips, 15c per peck; Yellow Onions, 20c; KEIFER PEARS, 40c per peck, $1.45 per bushel; MICHIGAN APPLES, 40c per peck; SANTA CLARA PRUNES, 5c per lb.
NEW LAYER FIGS, 15c per lb; GERMAN HAND CHEESE, 2 for 5c. Neufchatel Cheese, 4c per package.
CABBAGE FOR KRAUT MAKING, 35c per dozen.
NEW CROP OF DRIED FRUITS AND RAISINS (now coming in.)
WORK THE TELEPHONE IF YOU HAVEN'T TIME TO COME IN. Number Please? Home, 442; Bell, 750.

WHITE FRUIT HOUSE.

Eighty-Five Cents

Buys a good **Hot Water Bottle** which with the proper care will last for a number of years.

We guarantee it not to leak or get spongy with ordinary use, to not harden or crack or rip open at any of the seams. Think of that—eighty-five cents is the ordinary charge for an ordinary **Hot Water Bottle** at any ordinary drug store, where you get a bottle that may go bad before you have had it a month! Don't you think it will pay you to get one of our kind for eighty-five cents, with the guarantee that you will get your money back if the bottle is not right?

"Get the Meyer Quality"

Meyer Brothers Co.

Three Drug Stores.

1424 Calhoun St., Near Baker.
602 Calhoun St., Cor. Columbia.
902 Calhoun St., Cor. Wayne.

CITY BREVITIES.

Rt. Rev. Bishop Alerding administered confirmation at Winamac today and will hold similar services at Pulaski tomorrow.

A meeting of the Typographical union will be held this afternoon at 5 o'clock to take suitable action on the death of Henry W. Krah.

The Delta club will give its opening reception and dance Tuesday evening, November 5, at the Taylor academy, and a full orchestra will furnish music.

The old eighty-acre Bush farm in Lafayette township, this county, has been purchased by H. D. Foley, of Douglass county, through O. Gandy & Co.

NOTICE TO OUR CUSTOMERS

We are pleased to announce that Foley's Honey and Tar for coughs, colds and lung troubles is not affected by the National Pure Food and Drug law as it contains no opiates or other harmful drugs, and we recommend it as a safe remedy for children and adults. Dreier & Bro.

In the last ten days a countless number of wasps arrived in Glenn county. They have taken a liking to schoolhouses, and in several instances the pupils have been so bothered that it has been impossible to study.—Sacramento Bee.

DeWitt's Kidney and Bladder Pills relieve backache, weak kidneys, and inflammation of the bladder. Sold by all druggists.

NO WONDER.

She—Colonel Koldfeet smiled at me yesterday.

He—H'm! Did you have that hat on?

APPLES

Delivered to all parts of the city, at 234 West Main St.; car load just received. Call Tuesdays, Wednesdays and Thursdays afternoon. Jonas Smith. 28-2t.

I have gilt edge investments in Local Bonds and Local Stocks and Mortgage Loans.

C. F. PFEIFFER,
Bass Block.

FOR SALE.

Second-hand Upright Piano, of late style, at $85.00.

New Pianos from $195.00 and up. Sold on small payments.

GUY CONKLIN,
10-30tf. 1008 Calhoun St.

NEW MESSENGER SERVICE.

White Star Line, 806 Harrison St. Phone 520, prompt service guaranteed. 2816

WOLF & DESSAUER

Beautiful New Linens

Beautiful new Linens, fresh from the looms of Scotland, Ireland and Germany—exquisite examples of the weaver's art—are now being displayed at the Linen Department. If you're looking for gifts, or want to add something especially fine to your own collection of Linens, see this display.

Hemstitched Pattern Clothes, two yards square, in the new diagonal stripes, geometrical patterns, fleur de lis and florals, priced from **$1.69, $2.00, $2.25,** up to **$10.00.**

Damask Cloths, woven in round patterns, 2 and 2½ yards square, priced from **$4.50** to **$14.00**

DAMASK BY THE YARD.

A wide choice of yard Damasks, all widths, in new floral designs, geometrical designs and plain centers.

Bleached Damask, 60 inches wide, **50c** yd.
Bleached Damask, 64 inches wide, **60c** yd.
Bleached Damask, 72 inches wide, **75c** yd.
Bleached Damask, 72 in. wide, **85c, $1.00, $1.25** upwards.

Napkins to match above cloths in all sizes.

FANCY LINENS.

Hemstitched Squares, 30-inch size, one row drawn work, at **35c.**

Dresser Scarfs and Lunch Cloths, three rows deep drawn work, at **50c.**

Damask Pieces, Sideboard and Dresser Scarfs, Lunch Cloths, etc., drawn work and fancy corners, at **75c.**

A large assortment of Fancy Pieces at $1.00, including scalloped, hemstitched and drawn work scarfs, round and square center pieces, lunch and tray cloths, etc.

Other fancy pieces range in price from $1.50 to $9.00.

—FOR—
WALL PAPER
Pictures and Frames
Art Materials, Stationery and Paints
Call At
Siemon Wall Paper Co.
1215 Calhoun St.
Phone 1330.

It's Time
you were thinking about
Winter Underwear

If in need remember that we can fit you out nicely with either
Light, Medium & Heavy
in either
Wool, Cotton or Linen

A. C. STALEY WOOLENS
We are agents for
DR. DIEMEL LINEN-MESH
ROYAL SILK PLUSH

F. H. Bohne & Bro.

824 & 1412 Calhoun St.

Dr. Ranke,
FT. WAYNE, IND.
207 Washington Boulevard West.
Practice Limited to Diseases of the
EYE, EAR, NOSE, THROAT.
Glasses Adjusted.

JAMES E. GRAHAM
Lawyer and Notary Public,
—AND—
JOHN M. EVANS,
Real Estate and General Insurance Agency
Phone 616. Room 26, Bank Block,
Fort Wayne, Ind.

Klaehn & Melching
UNDERTAKERS and EMBALMERS
PRIVATE AMBULANCE.
No. 205 West Main Street.
Home Phone 228.

Insist on always getting the best flours, which is equivalent to saying, be sure to call for Tresselt's "Silver Dollar" or "Hungarian Brand. Don't take the "just as good" excuse. These brands are well established and have a reputation based on their merits. They are a home product, made by

C. TRESSELT & SONS
At 1 for sale by all Grocers.

Guns and Ammunition
At rock bottom prices; also a full line of athletic goods.

FT. WAYNE WHEEL & SUPPLY CO.

D. C. FISHER—
Insurance, Real Estate and Loans.
—NO. 122 WEST WAYNE STREET.—

Baking Powder
Money Thrown Away

All that you pay over 25c pound for Baking Powder.

We manufacture pure Cream Cream Baking Powder here at home, compounded of purest chemicals—producing a product which stands the test of the pure food law in every respect.

This is no experiment—it has been made by us for over ten years and we have yet to hear of single complaint, while we have innumerable testimonials of its merits.

Sold in bulk, 25c pound, equal to any 40c or 50c powder in the market.

Ranke & Nussbaum,
Pharmacists.
202 West Berry Street,
Corner Harrison.

The Ludwig Piano

The Tone of the Ludwig Piano appeals to the cultured ear of the Musician, being full, resonant and sympathetic, and this, together with the perfection of the action, has established its superiority and popularity.

H. A. Brueggemann,
The little music store around the corner.
727 Clinton Street.

Everything in latest popular sheet music at 10 and 20 cents a copy.

PIANOS TUNED.

IF YOU
Would like to have your shoes appear as new again, stop and have them fixed up at the
NEW PROCESS SHOE REPAIRING CO.
Home Phone 2390.
Removed from 1104 Calhoun Street to 1112 CALHOUN STREET.
WORK DONE WHILE YOU WAIT.

DR. G. THAIN
Diseases of the Kidneys and all diseases cured without an operation, as 95 per cent of all diseases originate directly from the kidneys. Office at 1031 W. Washington St.

SWEAR OFF

Tobacco Habit
Morphine Habit
Liquor Habit
} EASILY CURED

Positively No Morphine in Our Tablets. Hill's Double Chloride of Gold Tablets will cure any case of Morphine or Tobacco Habit in from ten to thirty days. No effort required of the patient, who is allowed the use of stimulants until he voluntarily quits their use. Can be given in tea or coffee without the knowledge of the patient. Testimonials sent free. TRY IT.

Price $1.00 per package, but this coupon will be accepted as 10 cents if presented with name and address at Drug Store of

MEYER BROTHERS CO.

Dr. W. T. Ferguson,
Specialty, Diseases of Women and Diseases of the Kidneys.
222 West Wayne Street

DOCTOR MARY WHERY
PHYSICIAN AND SURGEON.
Office and Residence 404 Berry St. East.
SPECIALTY — Diseases of Women.
Telephone 470. Hours—9 a. m. to 2:30 p. m. and 7 to 8 p. m.

DR. S. H. HAVICE,
Practice Limited to Diseases of
EYE, EAR, NOSE AND THROAT.
GLASSES ADJUSTED.
Office Hours From 8 to 12—1 to 5 P. M. and 7 to 8 P. M.
130 West Wayne Street.
OFFICE PHONE, 252; RESIDENCE, 1117

E. F. SITES, D. D. S.
—DENTIST—
FORT WAYNE, - - - IND.
Calhoun, near Sentinel office.
112 W. Wayne St., 4 doors west of

If its a good thing Seavey's have it

"A Contented Mind"

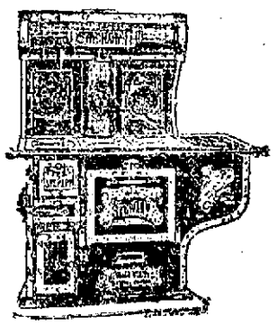

is a continual feast—quoth poor Richard. There is another thing that makes a continual feast of the family meals. It is the STEWART STEEL RANGE. The all-important essential to good cooking is to have the best cooking apparatus that science can provide. We claim that the STEWART is the best cooking apparatus the world has ever had. We are ready to present the proof of this. You should see the STEWART

BOTH PHONES 149 — SEAVEY'S UP-TO-DATE HARDWARE STORE — 19 AND 21 WEST MAIN ST.